GOES Active Fire Detections - July 13, 2015

Manitoba & Western Ontario

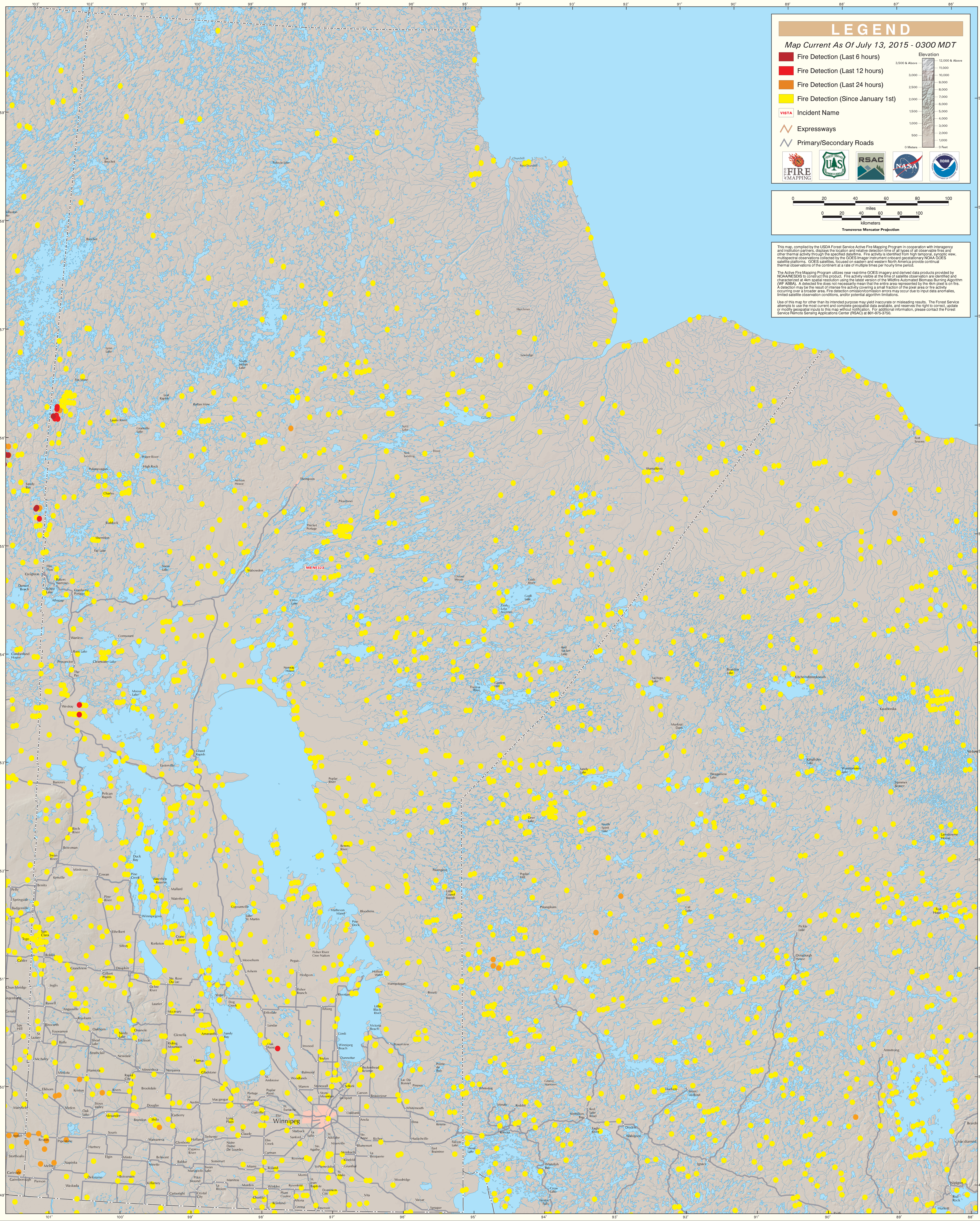

USDA Forest Service Active Fire Mapping Program - http://activefiremaps.fs.fed.us