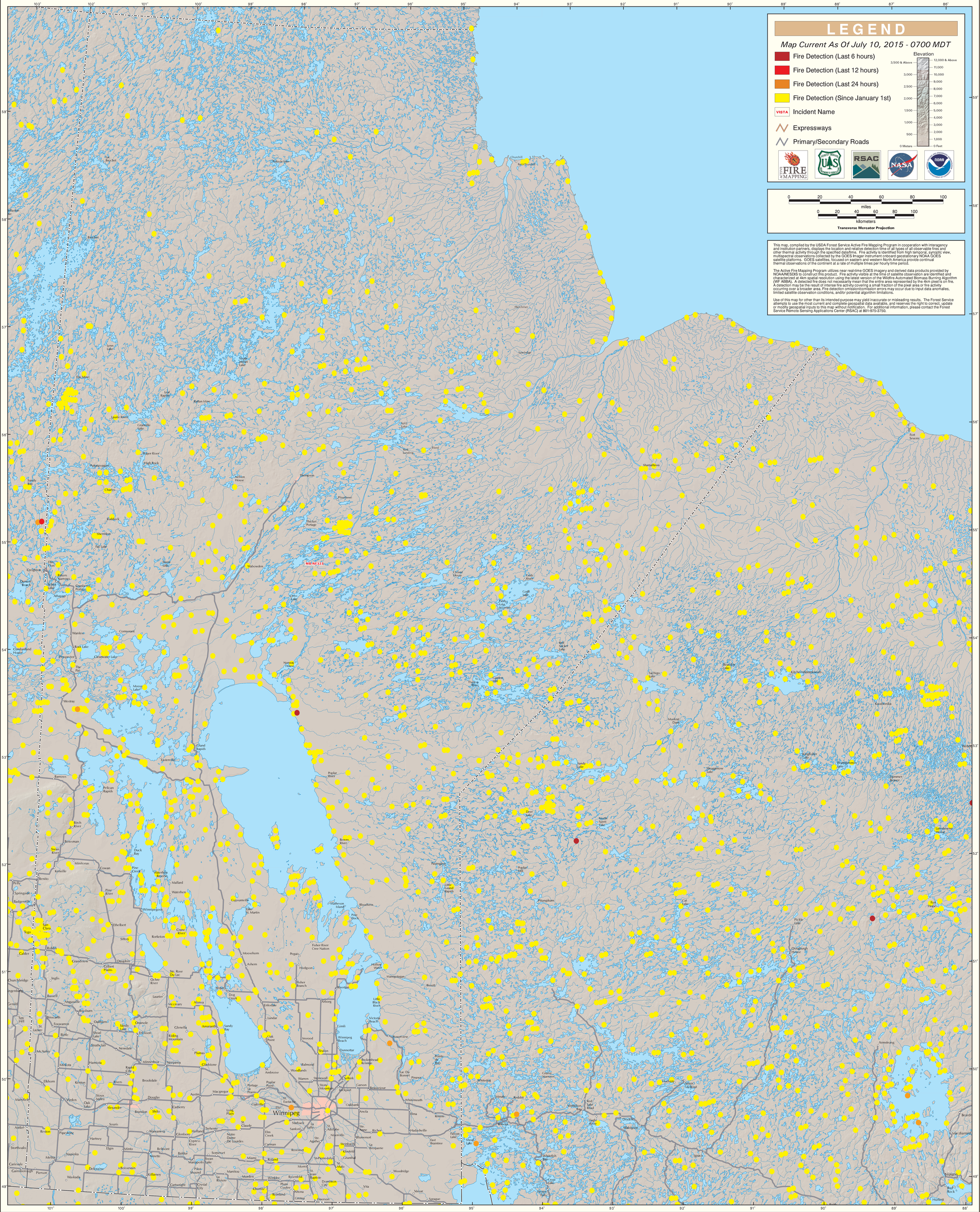GOES Active Fire Detections - July 10, 2015