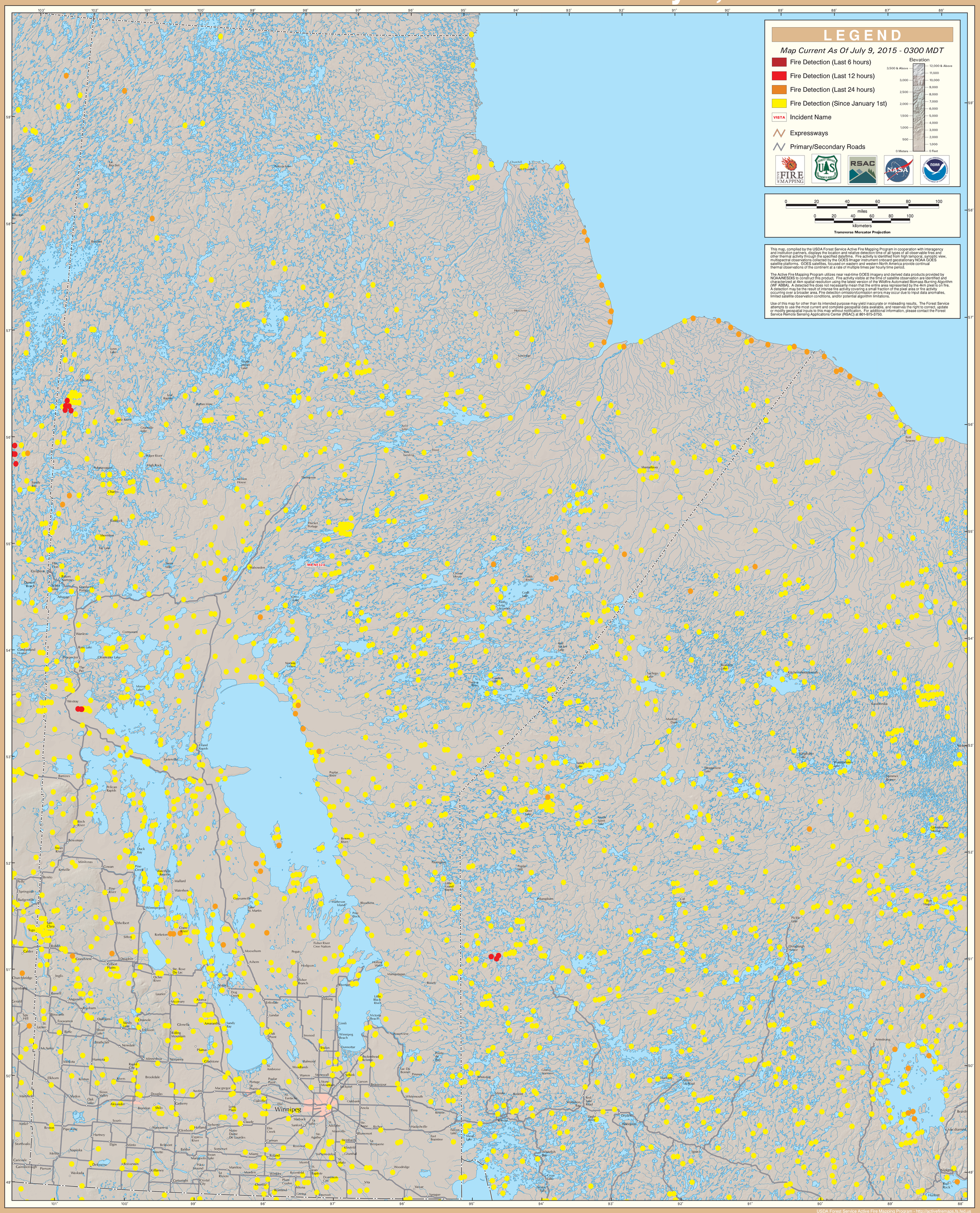GOES Active Fire Detections - July 9, 2015