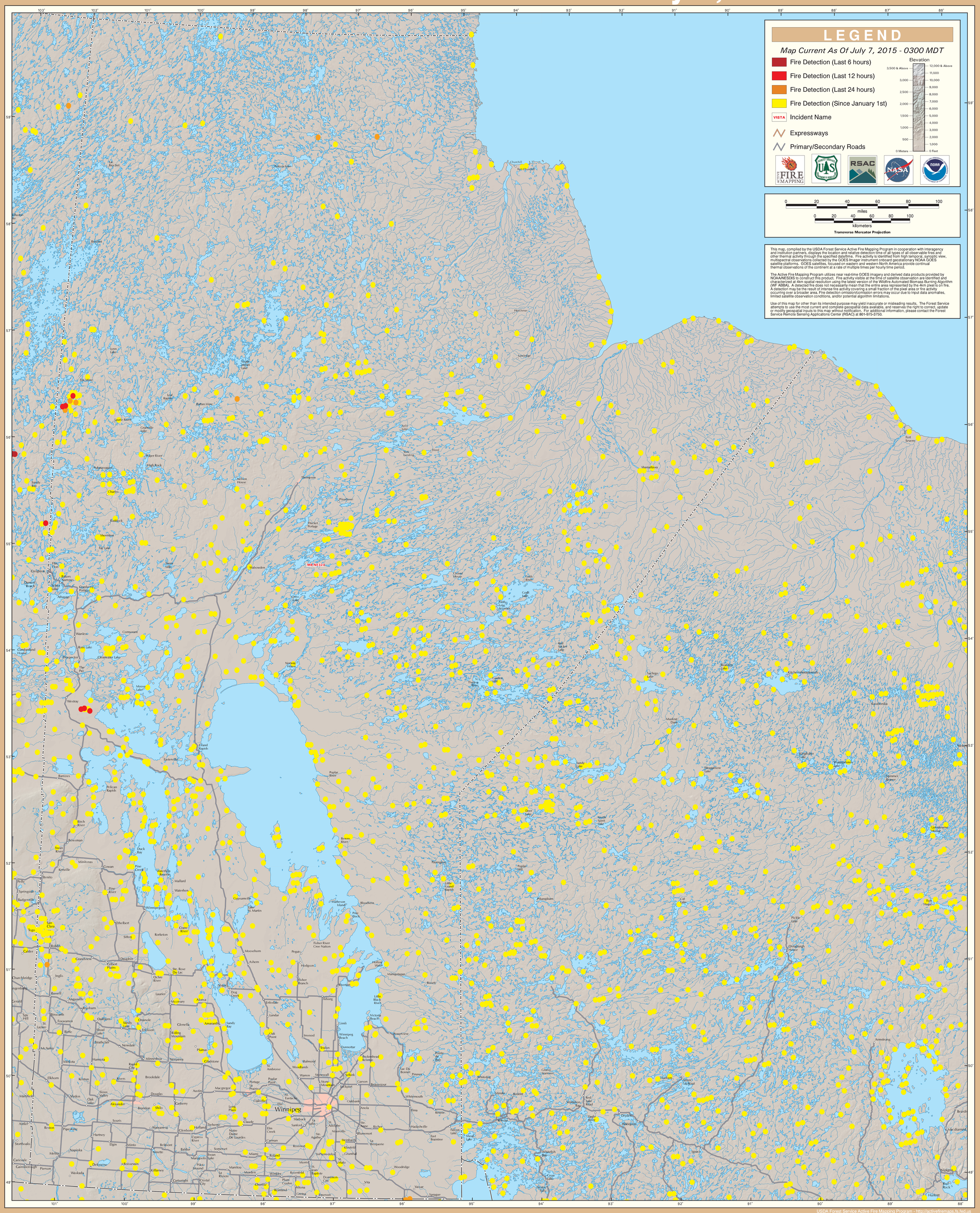GOES Active Fire Detections - July 7, 2015