GOES Active Fire Detections - July 4, 2015
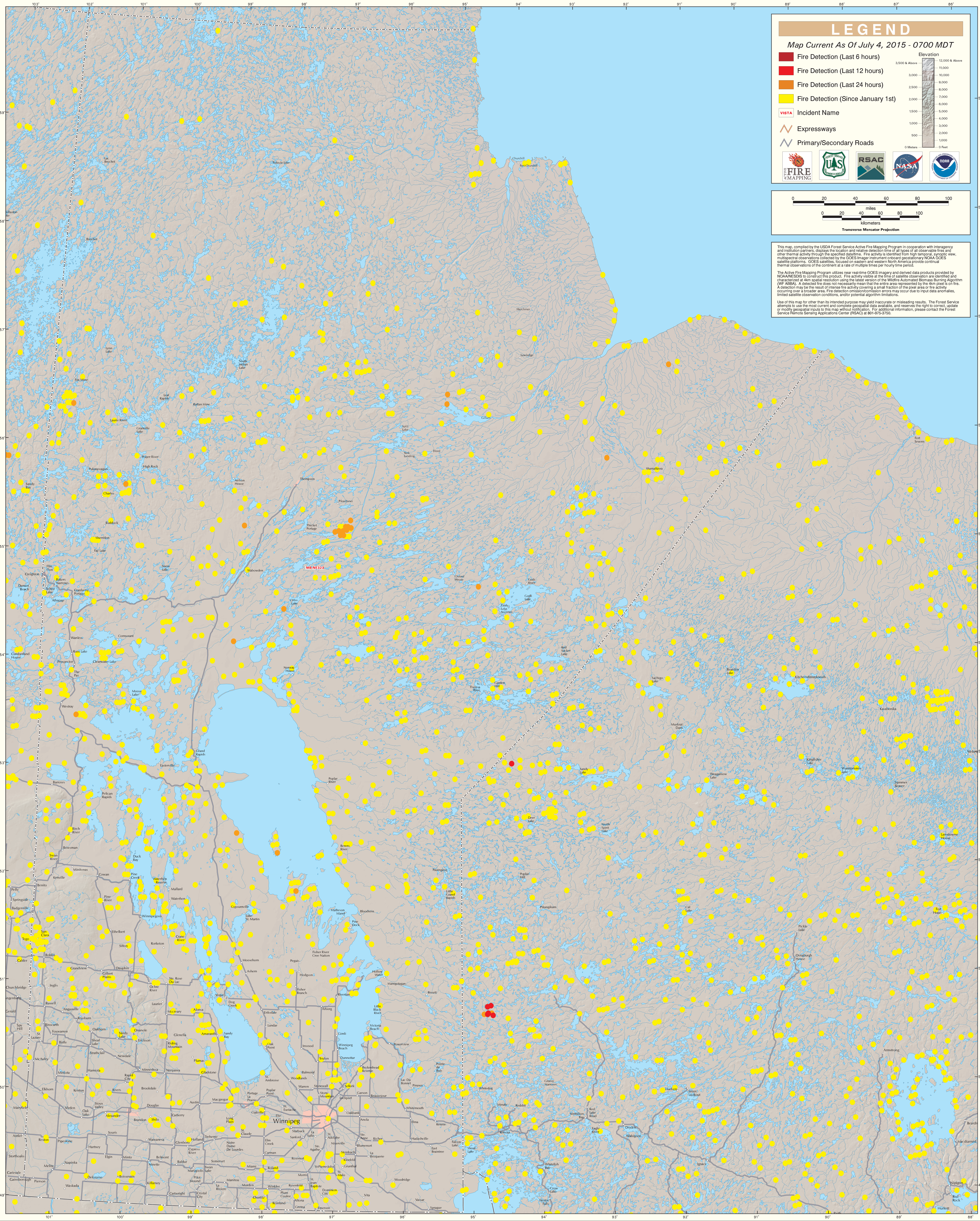
Manitoba & Western Ontario