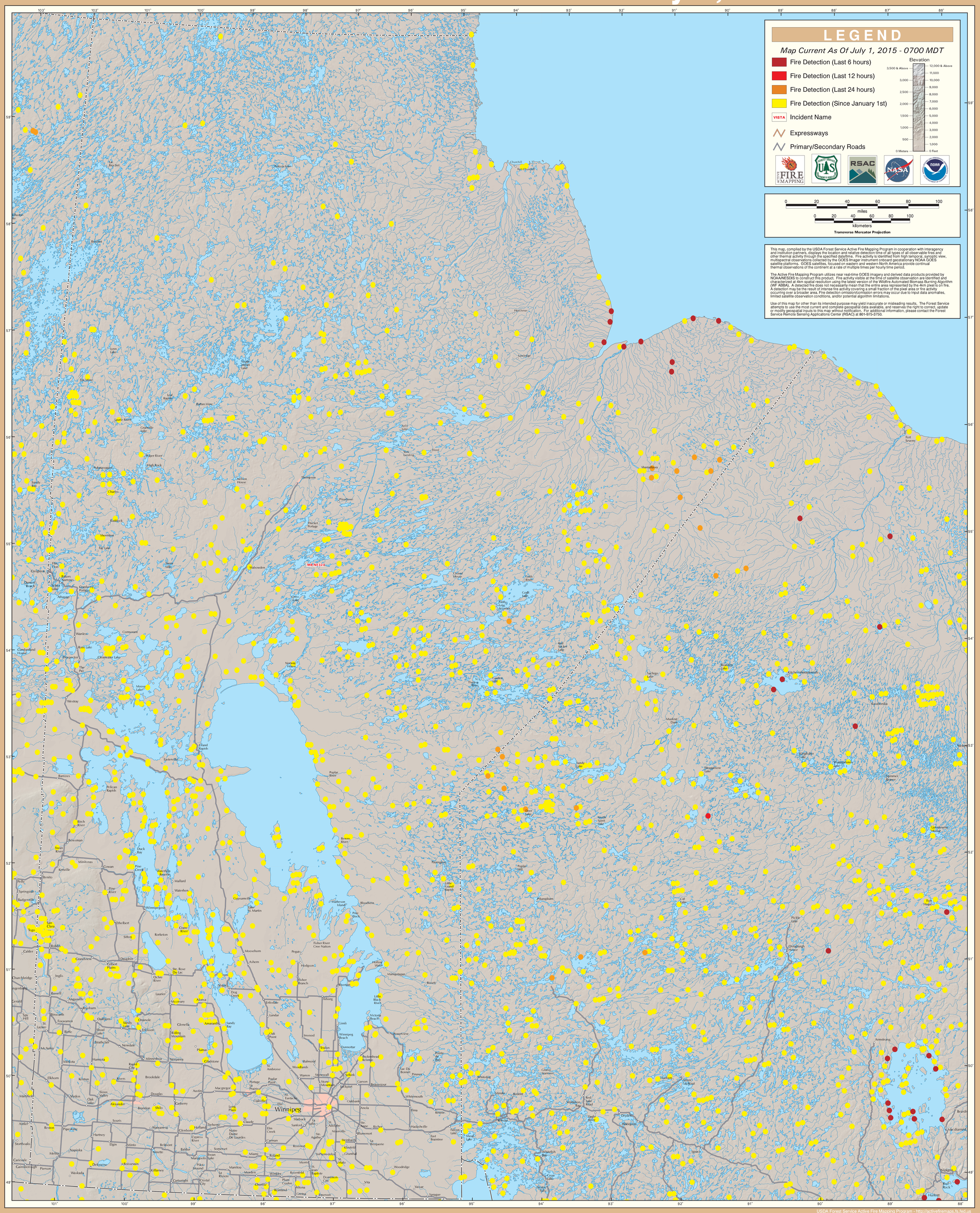GOES Active Fire Detections - July 1, 2015