GOES Active Fire Detections - June 22, 2015
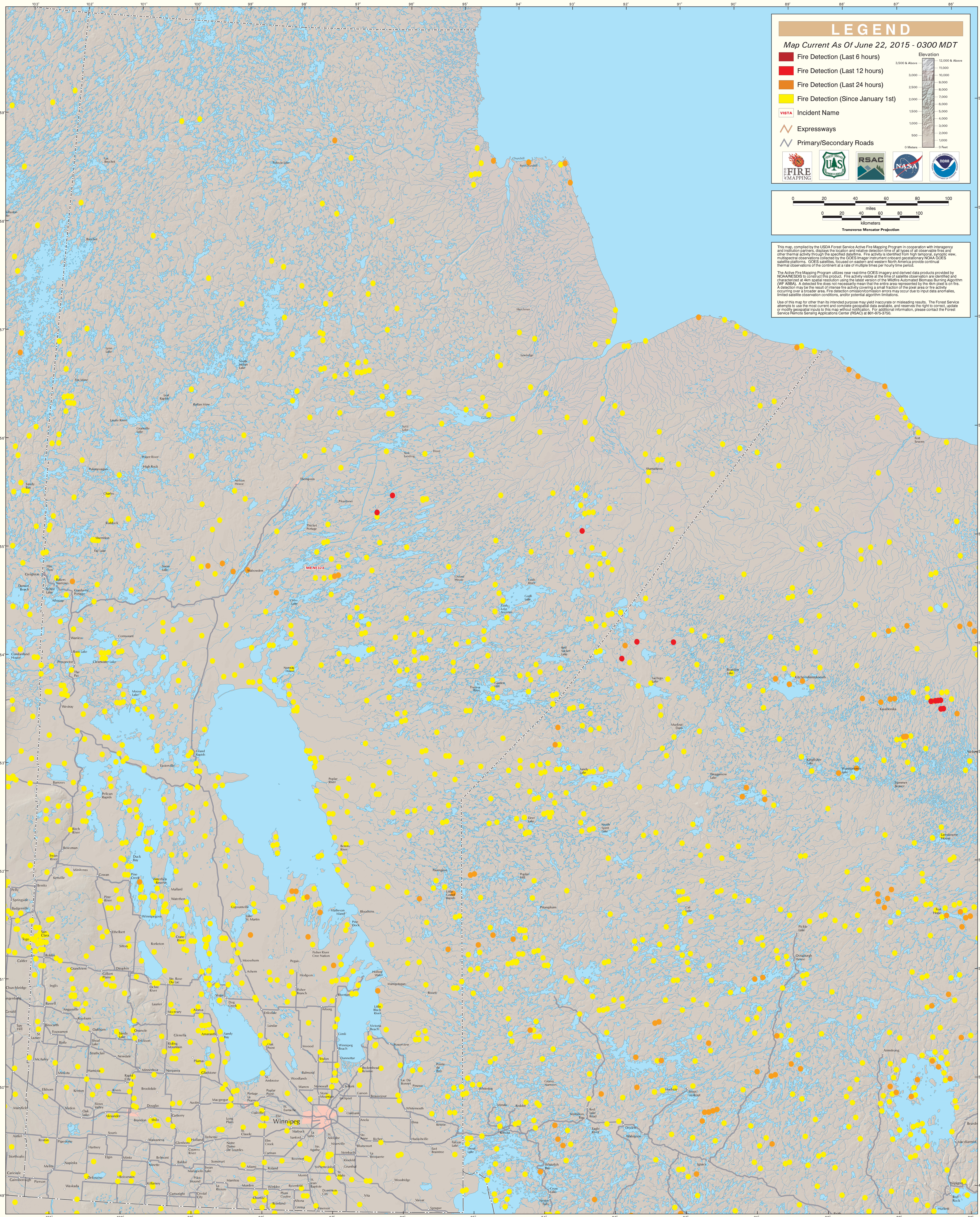
Manitoba & Western Ontario