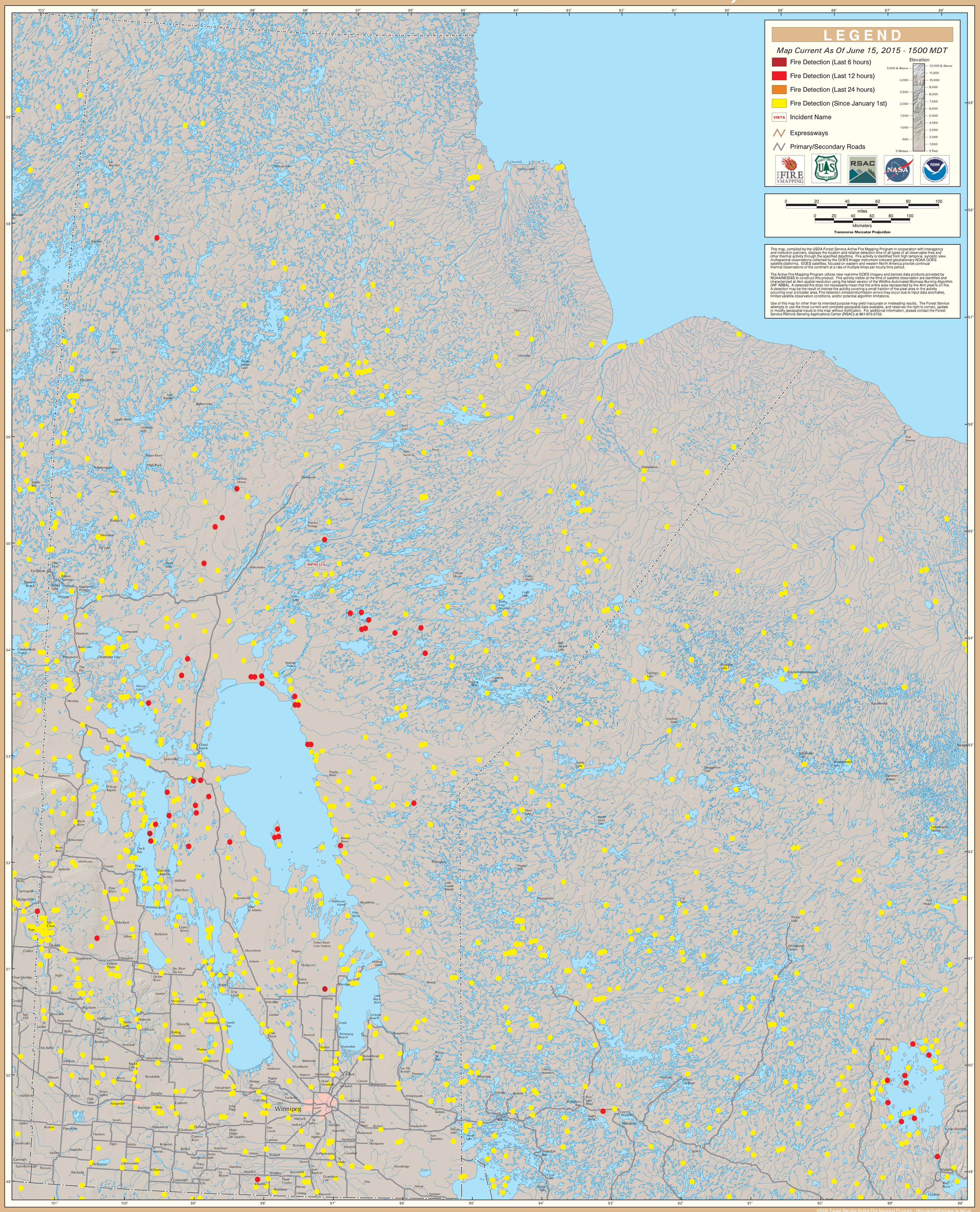GOES Active Fire Detections - June 15, 2015