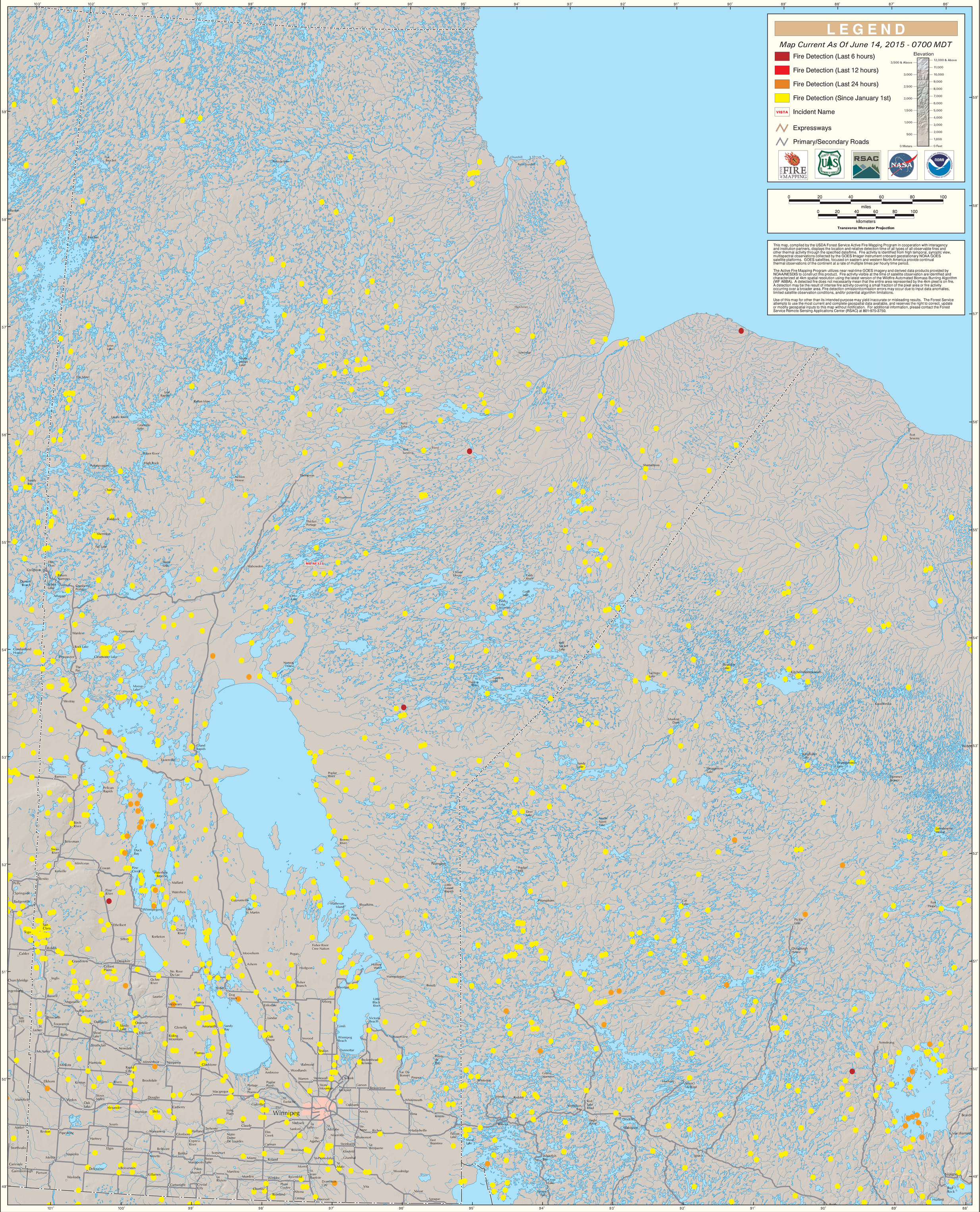GOES Active Fire Detections - June 14, 2015