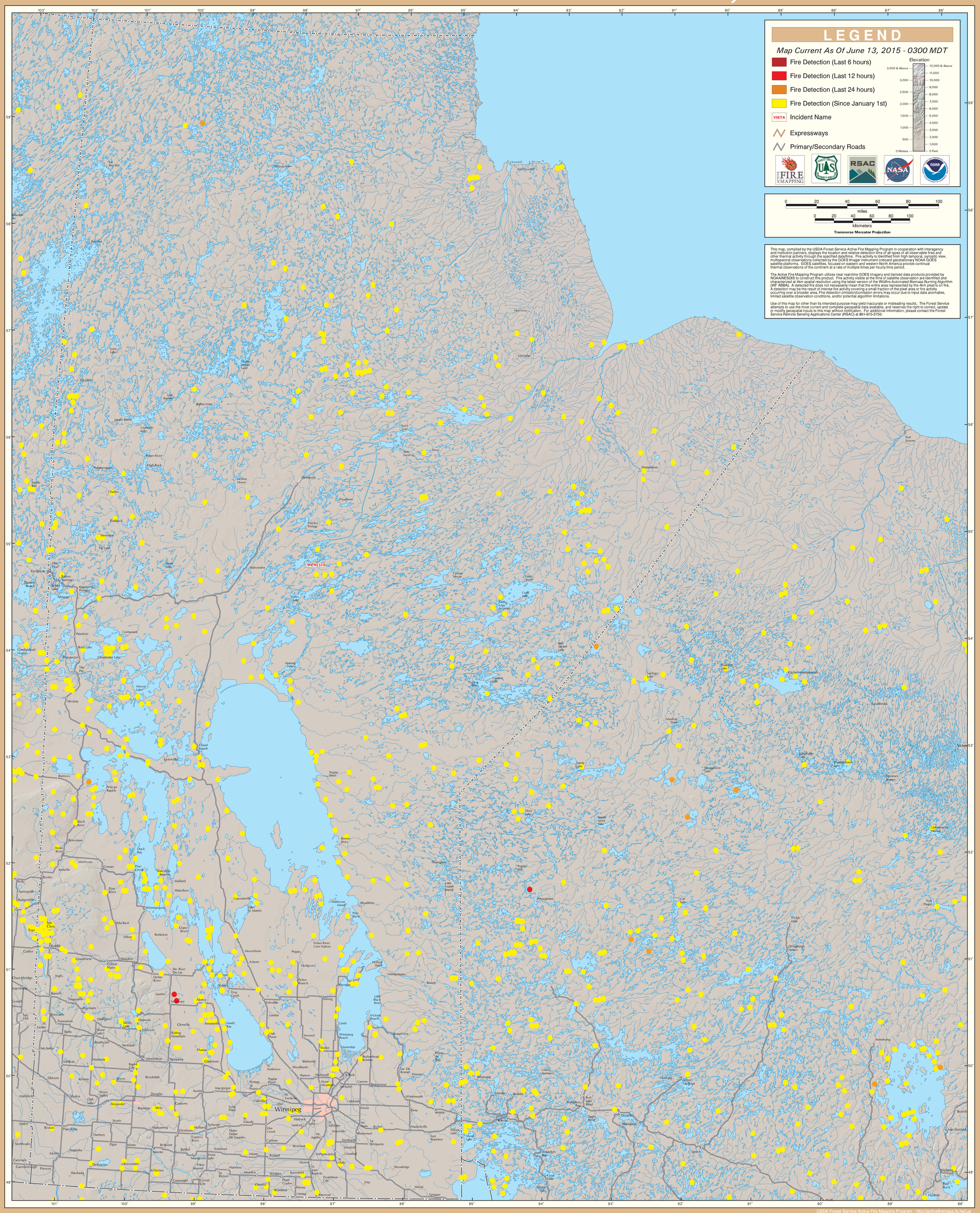GOES Active Fire Detections - June 13, 2015