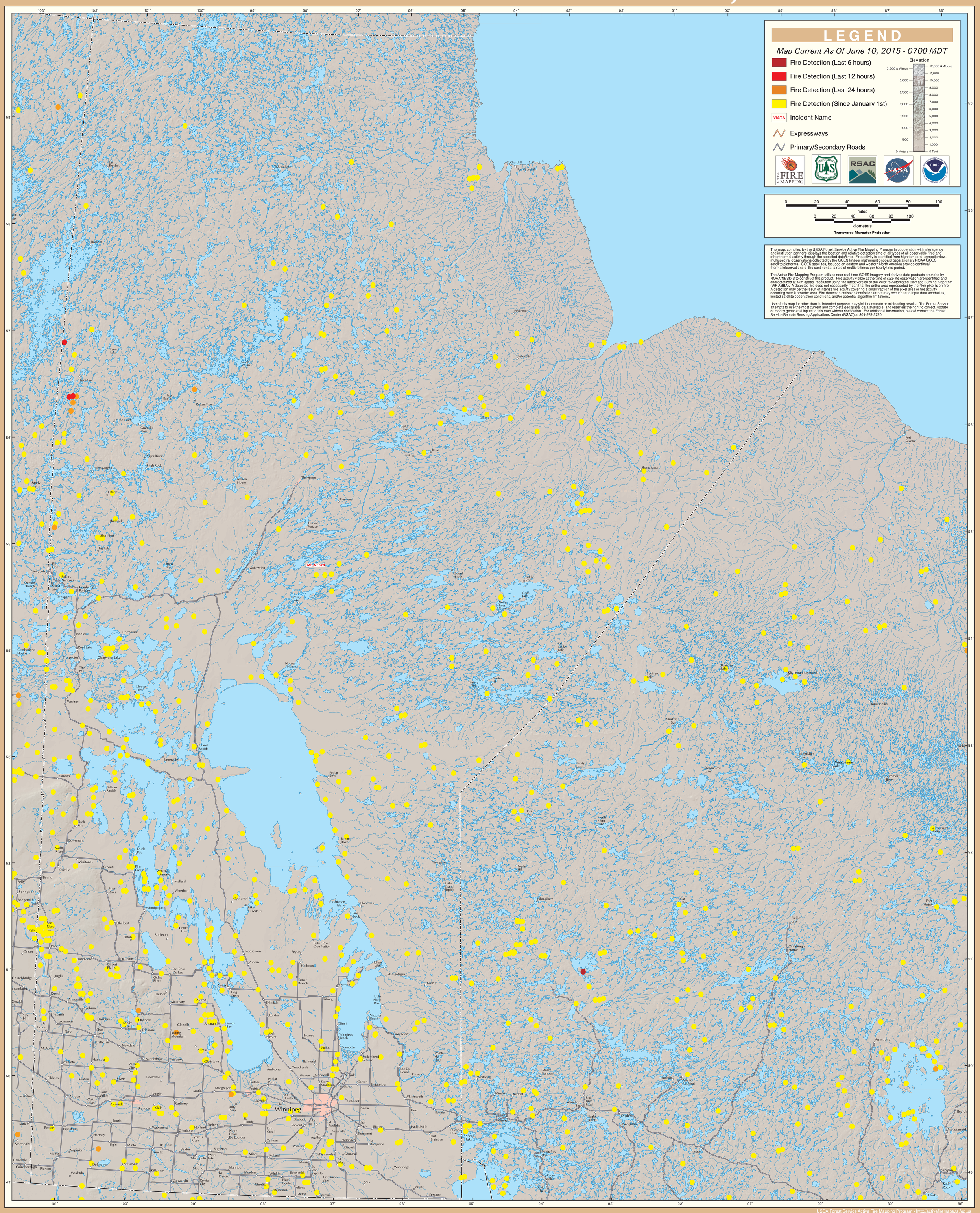GOES Active Fire Detections - June 10, 2015