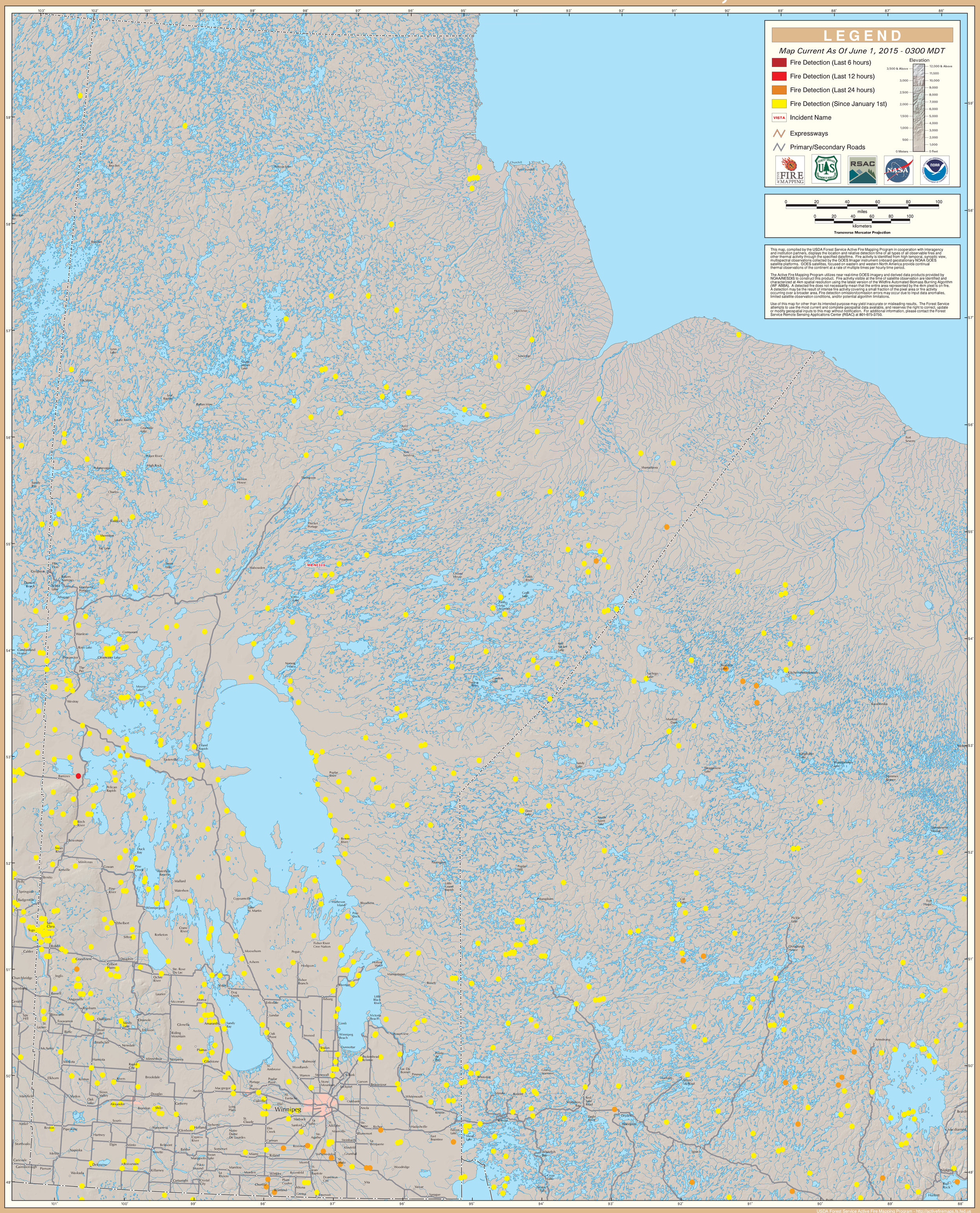GOES Active Fire Detections - June 1, 2015