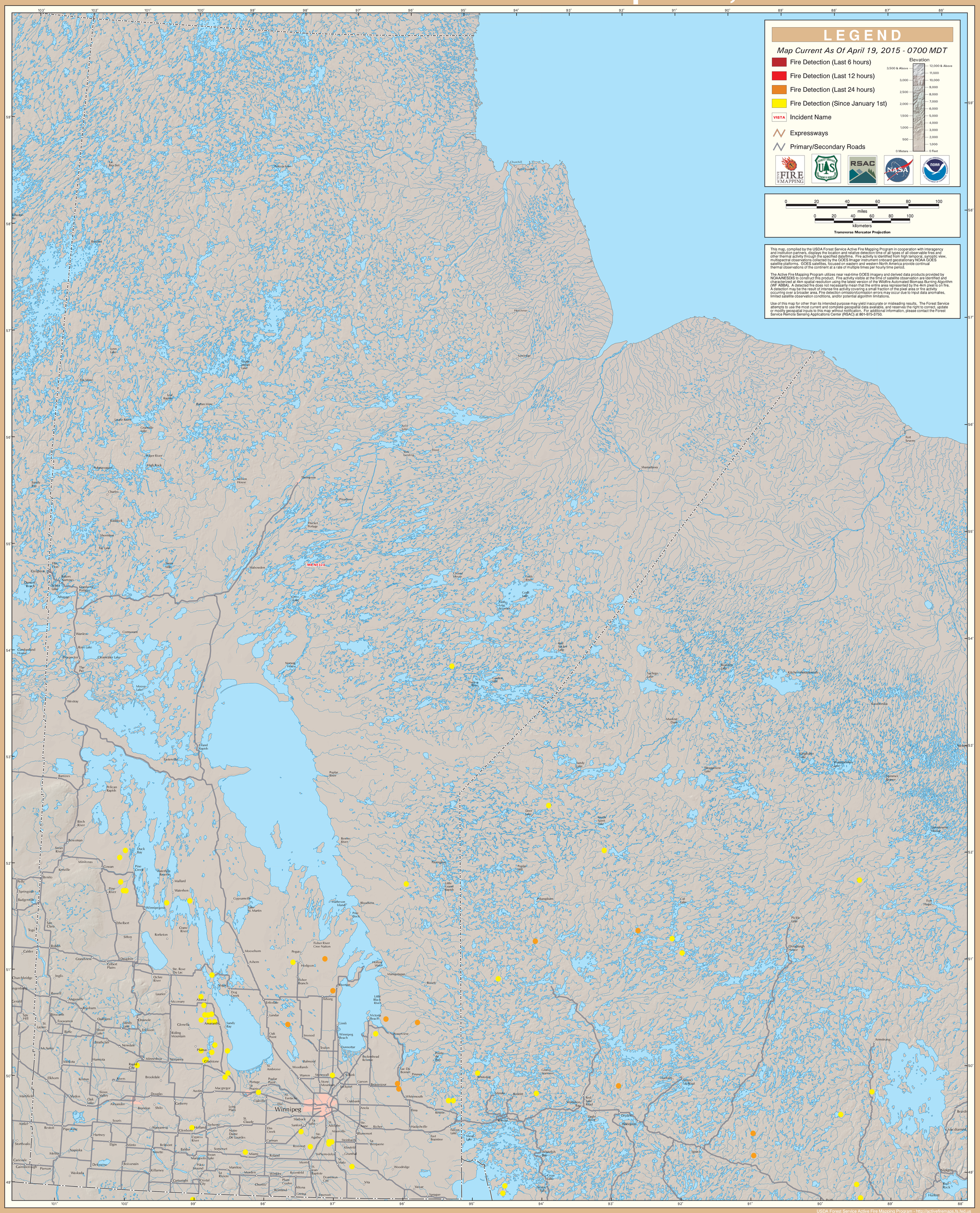GOES Active Fire Detections - April 19, 2015