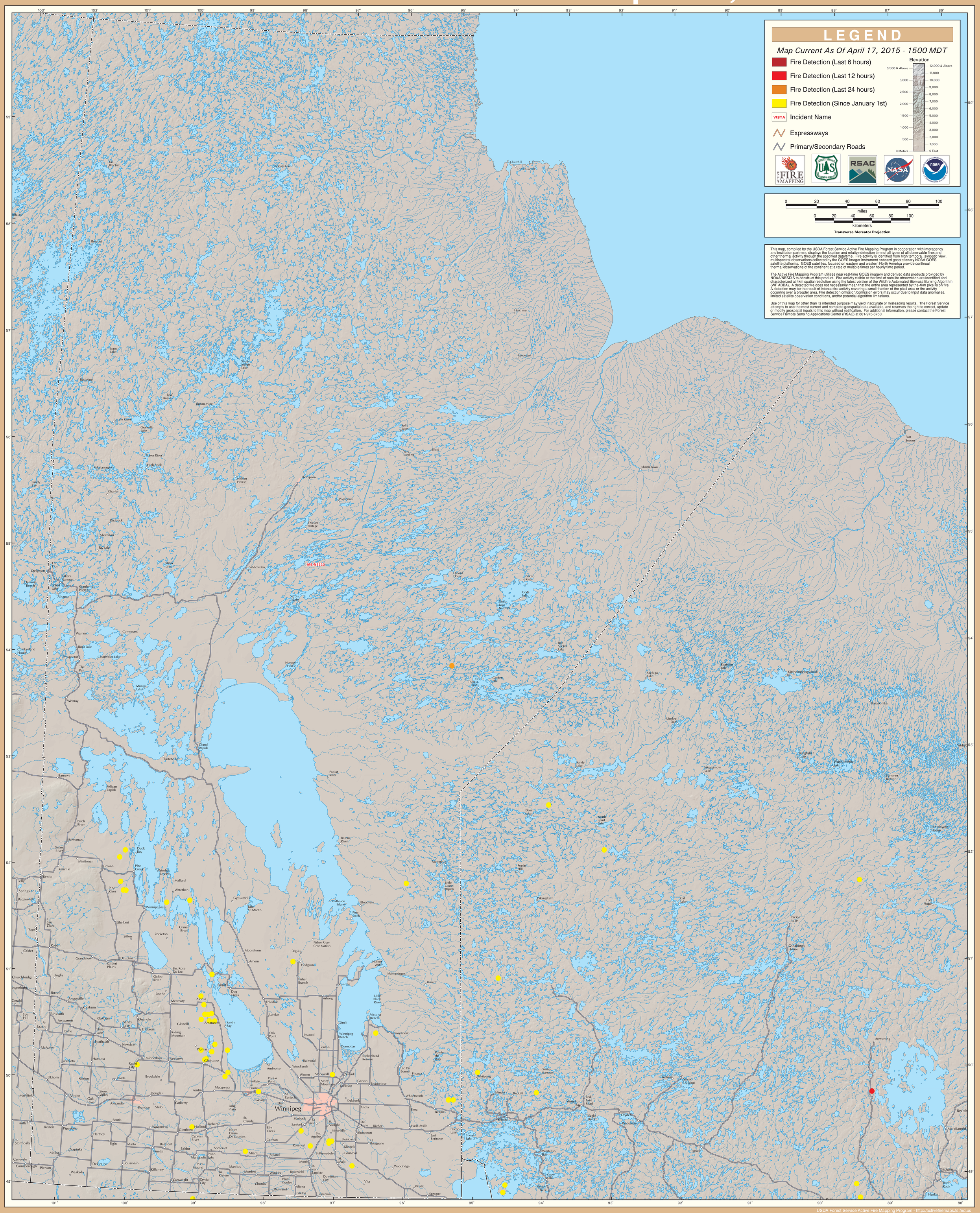GOES Active Fire Detections - April 17, 2015