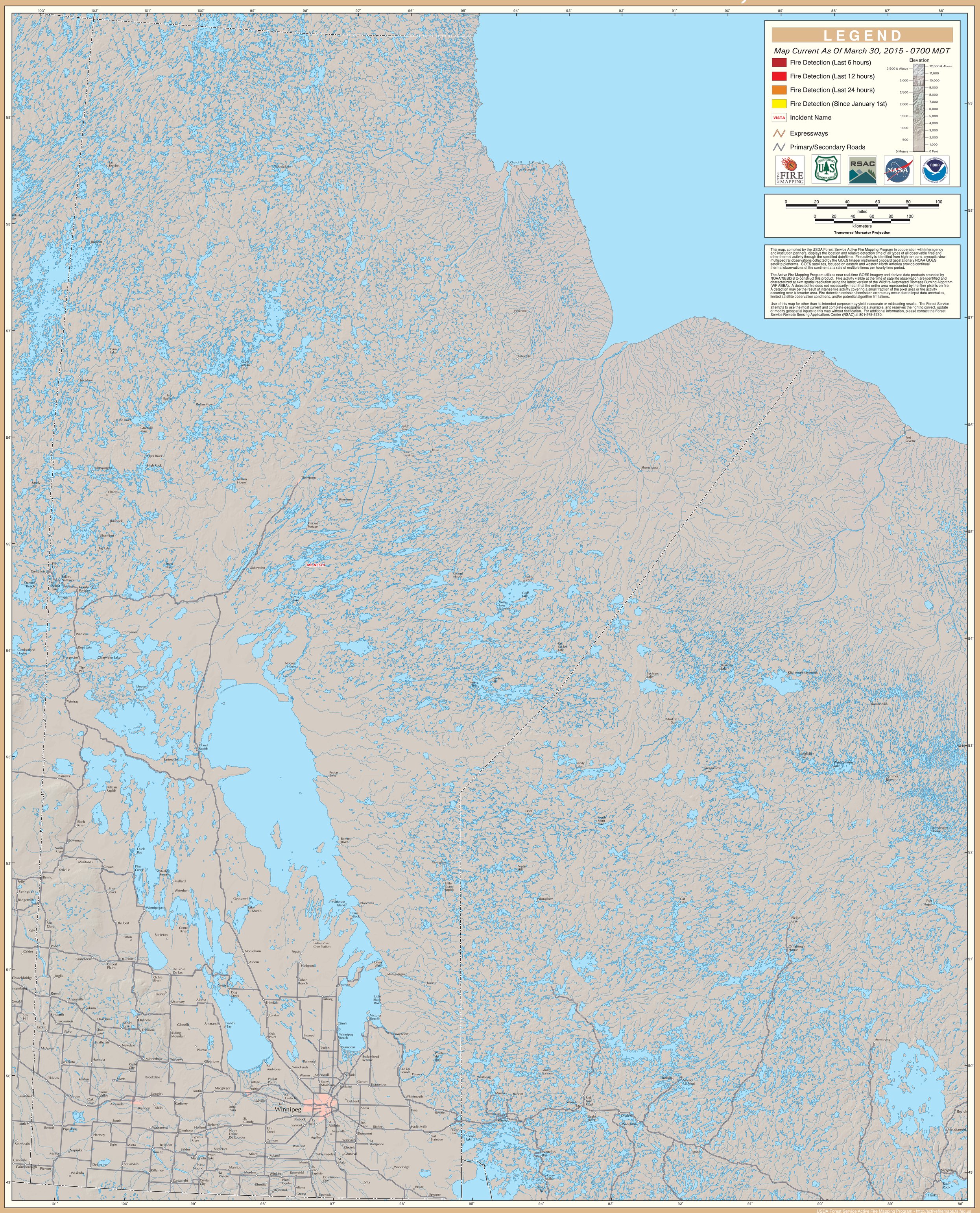GOES Active Fire Detections - March 30, 2015