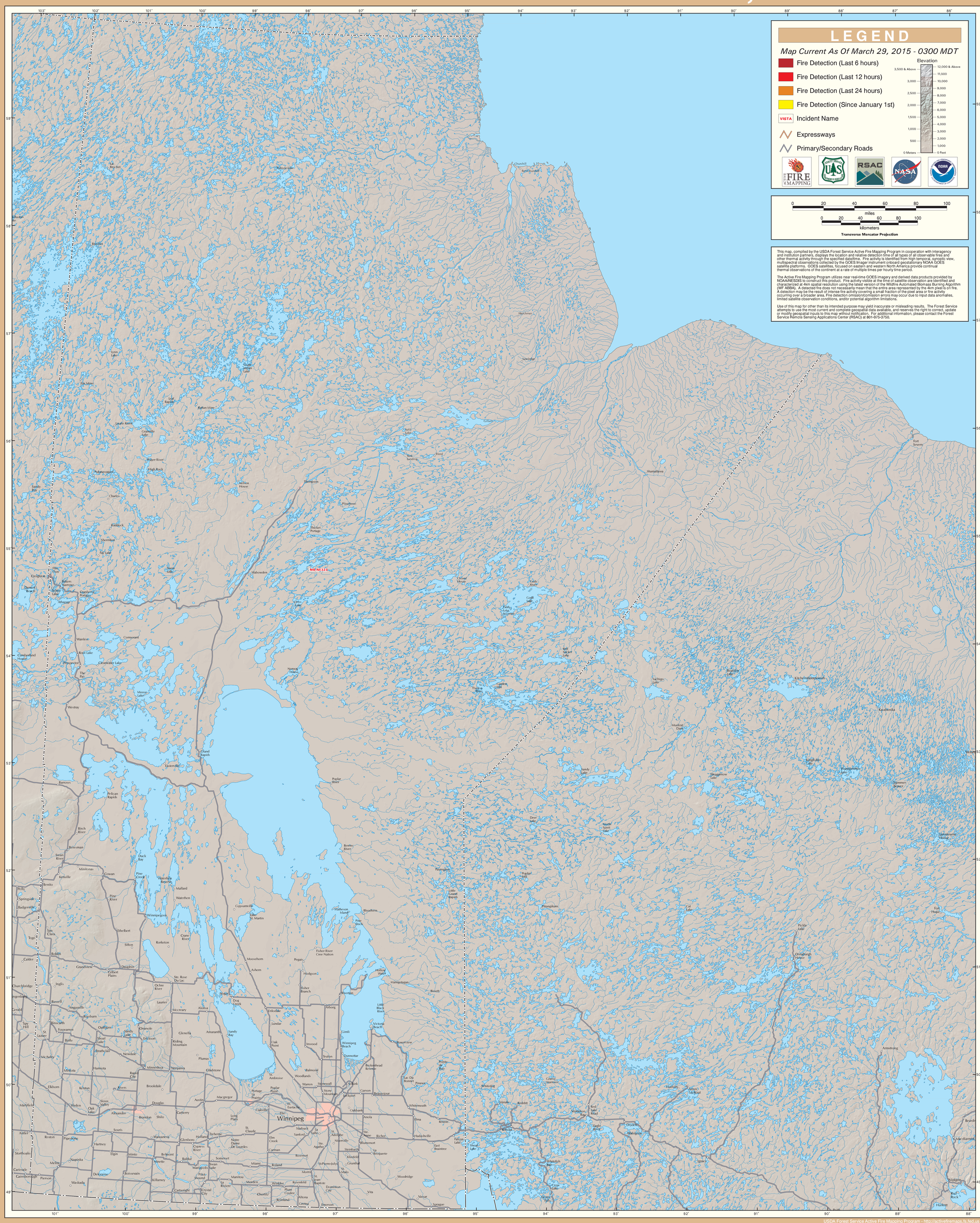GOES Active Fire Detections - March 29, 2015