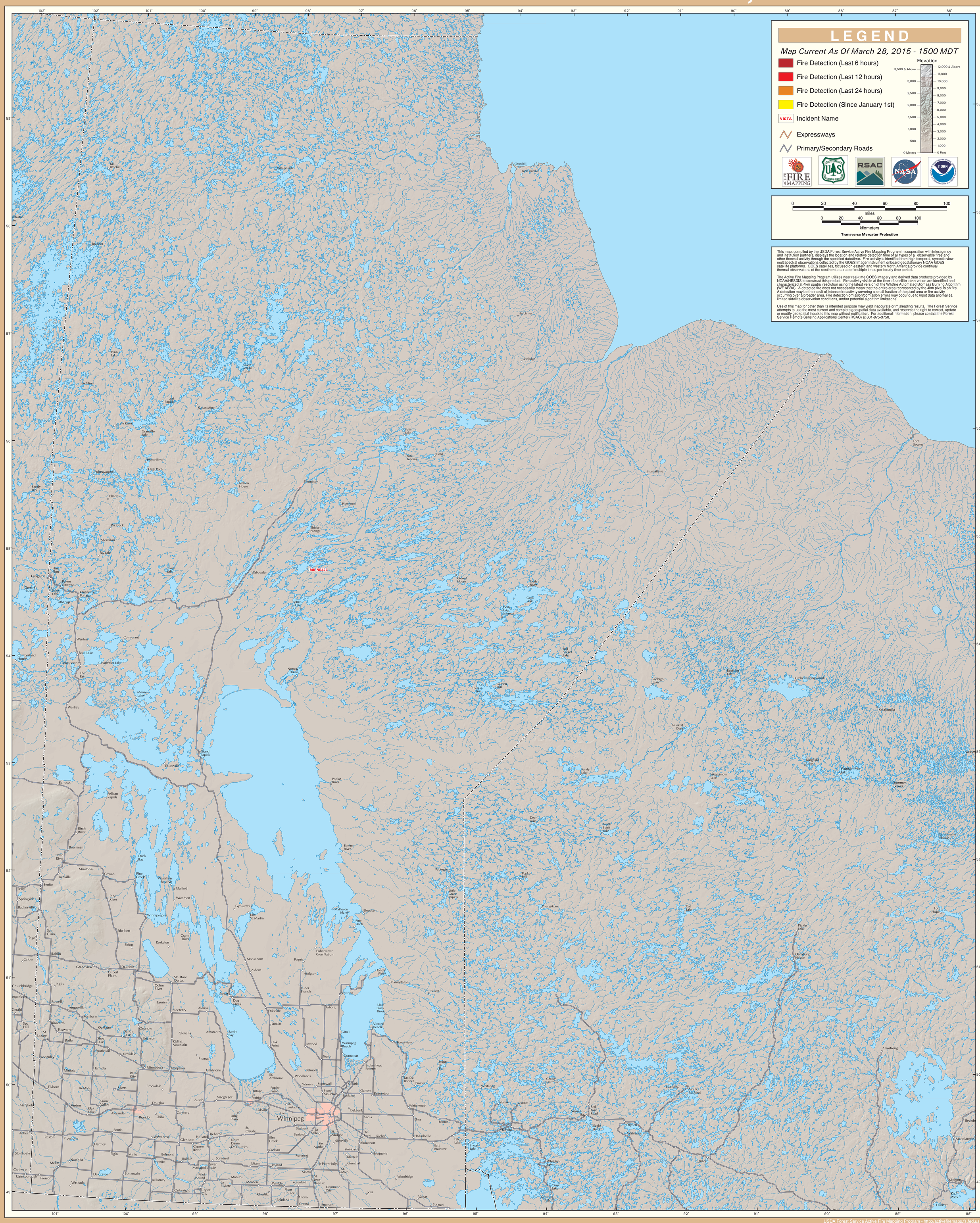GOES Active Fire Detections - March 28, 2015