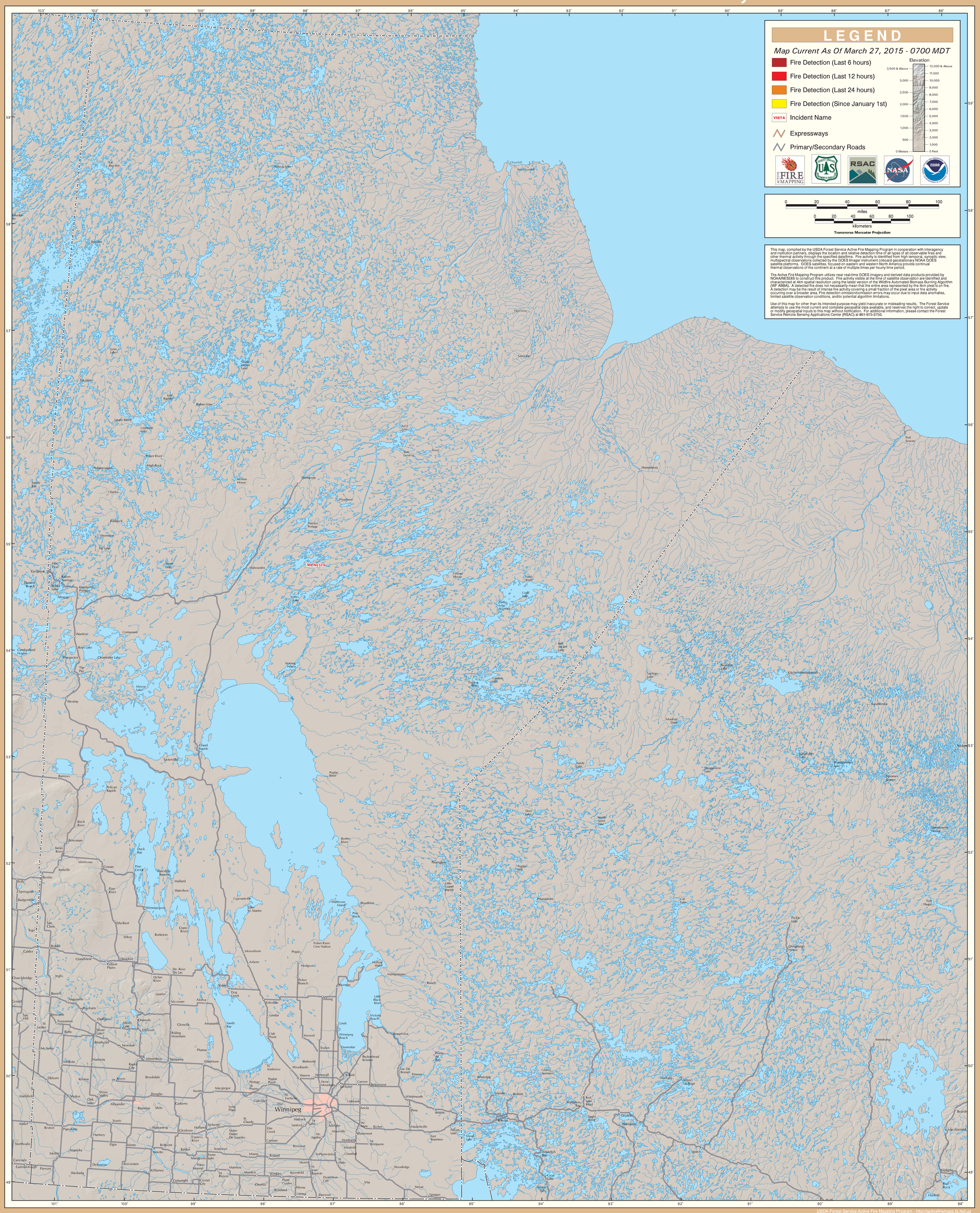GOES Active Fire Detections - March 27, 2015