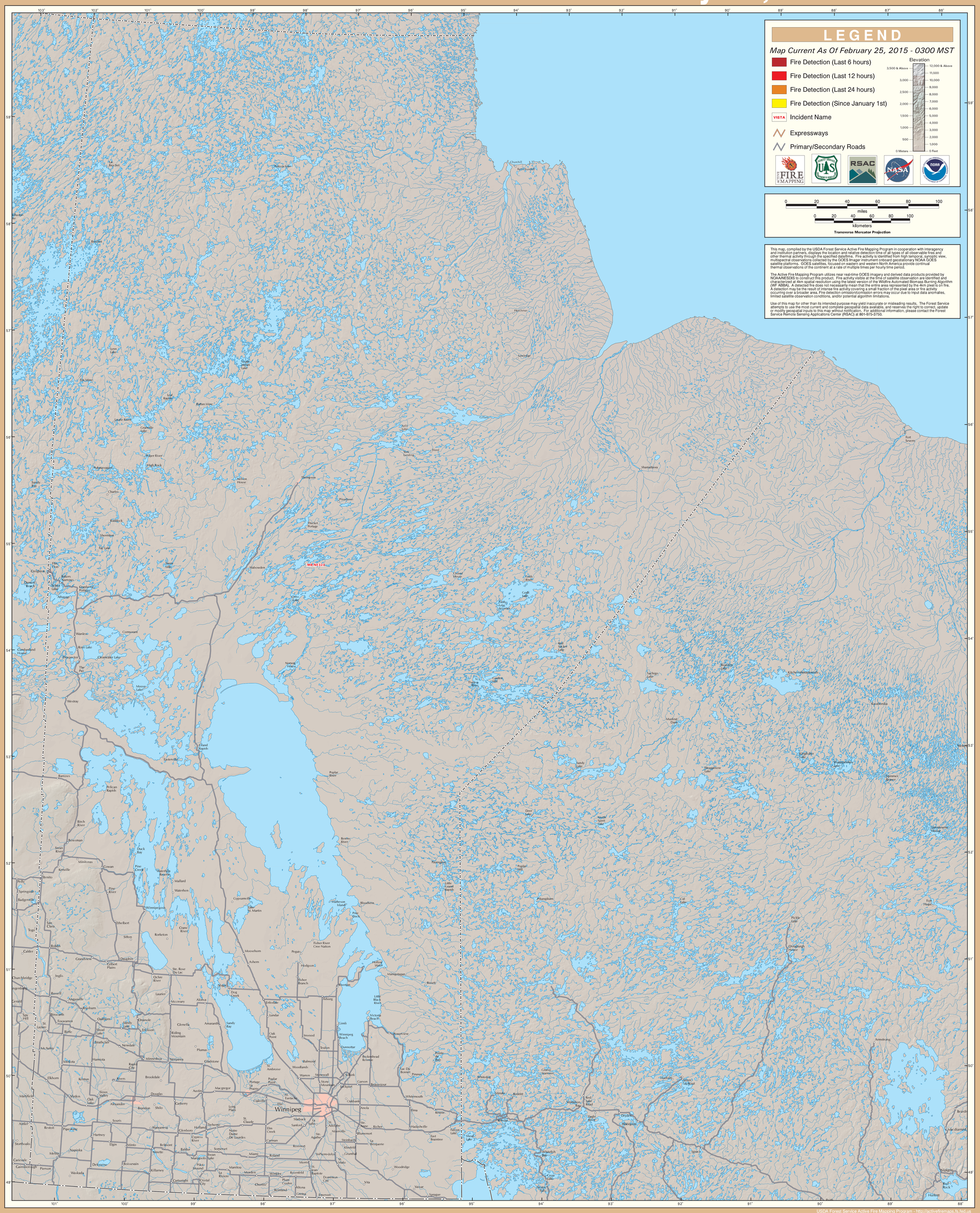GOES Active Fire Detections - February 25, 2015