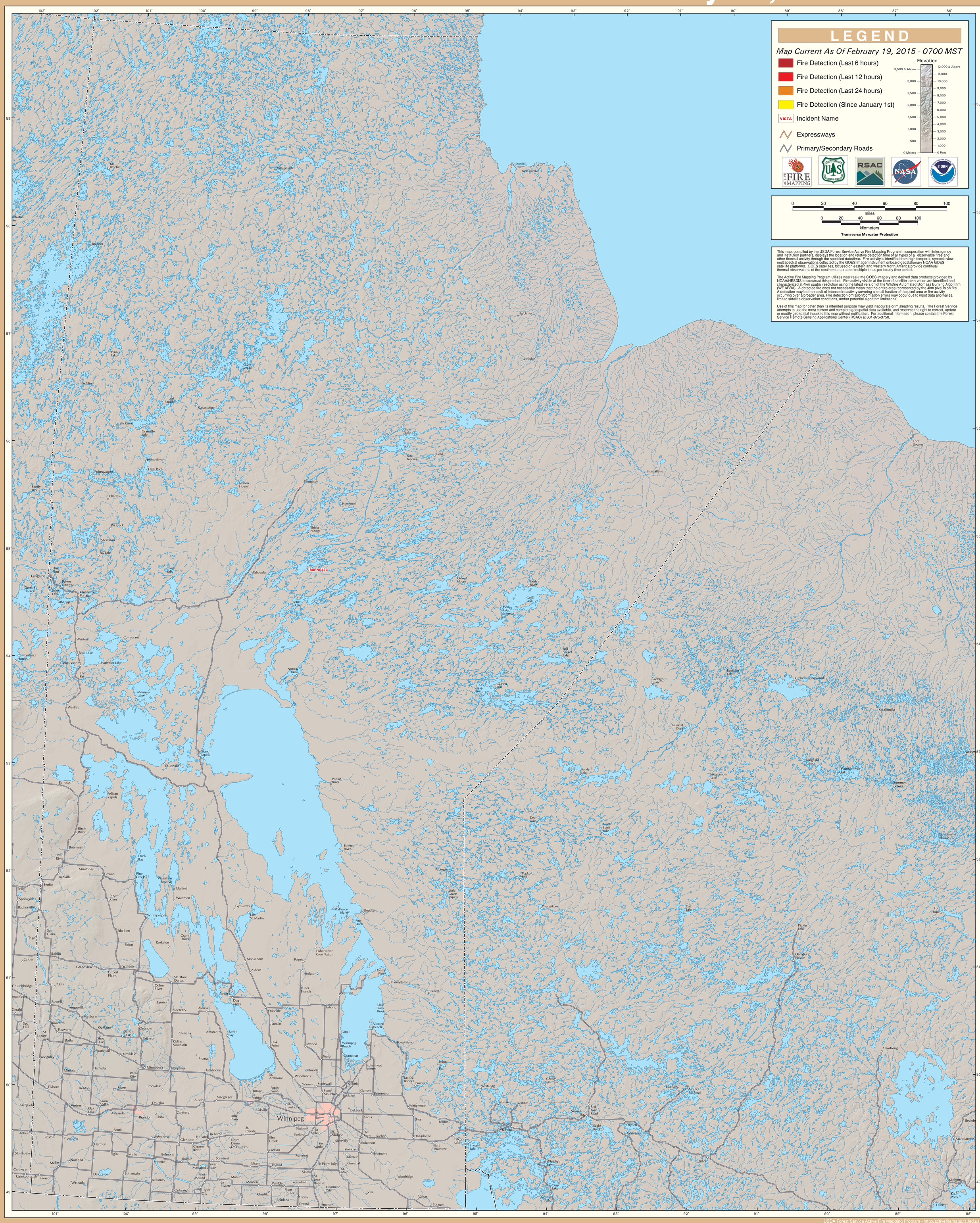GOES Active Fire Detections - February 19, 2015