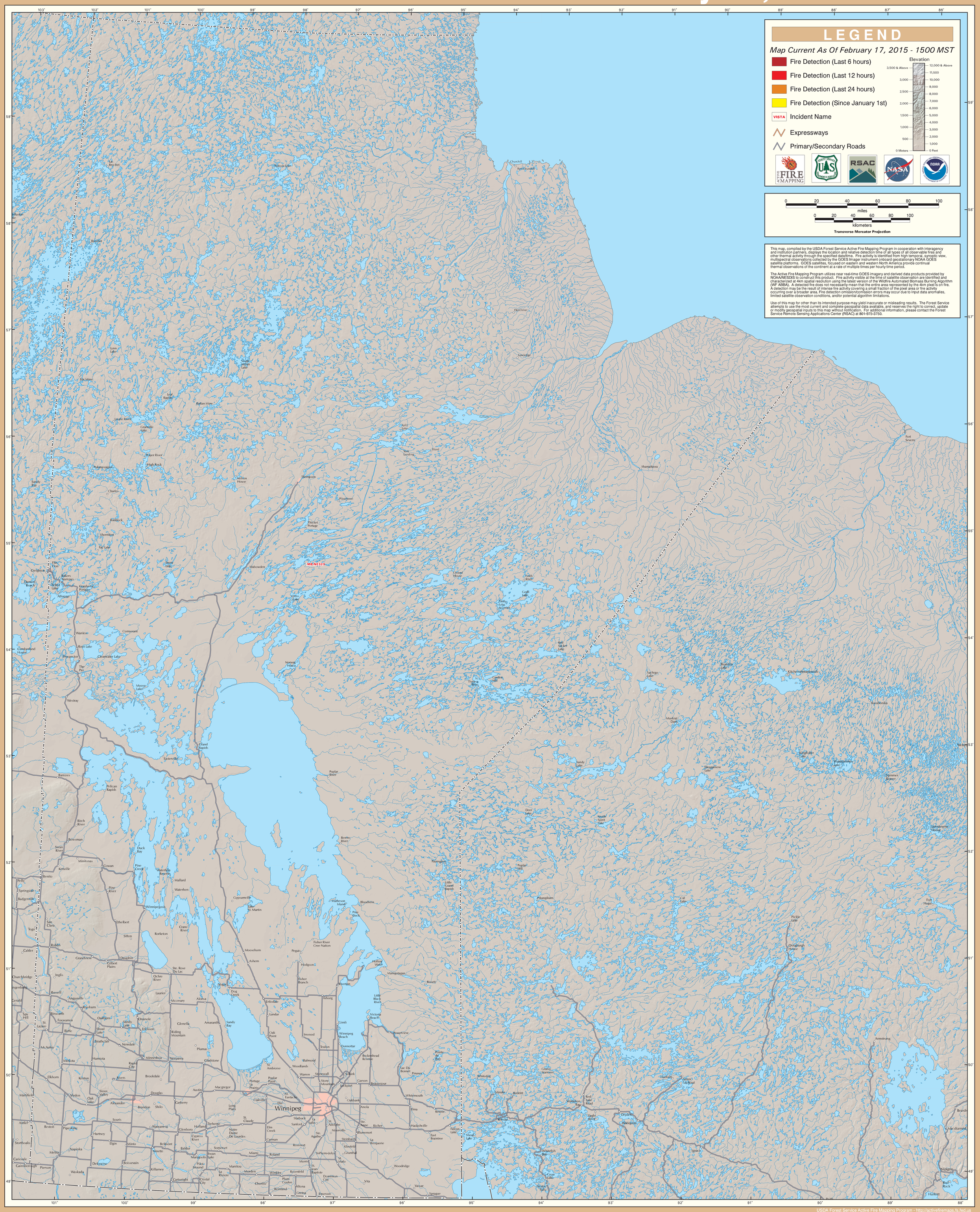GOES Active Fire Detections - February 17, 2015