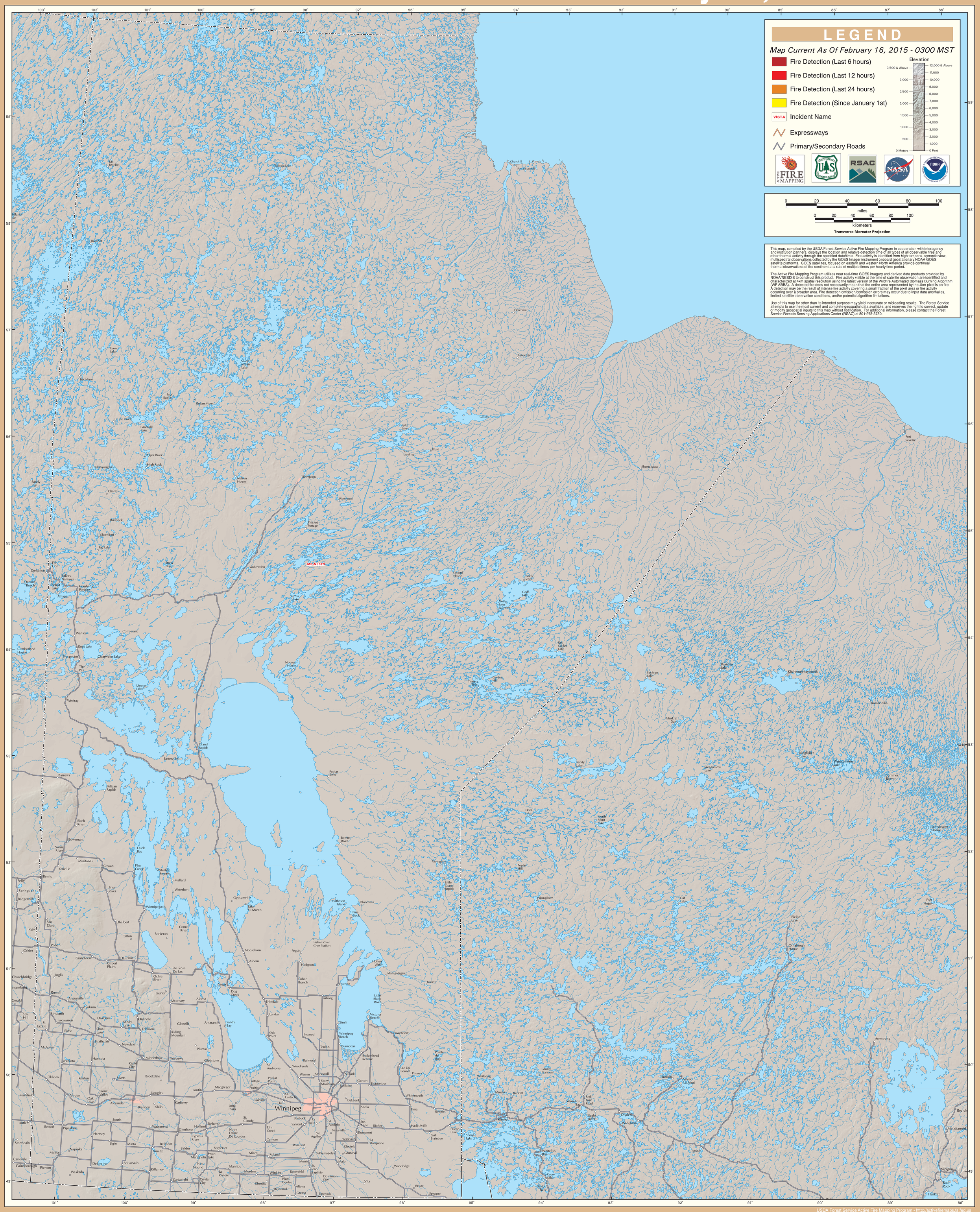GOES Active Fire Detections - February 16, 2015