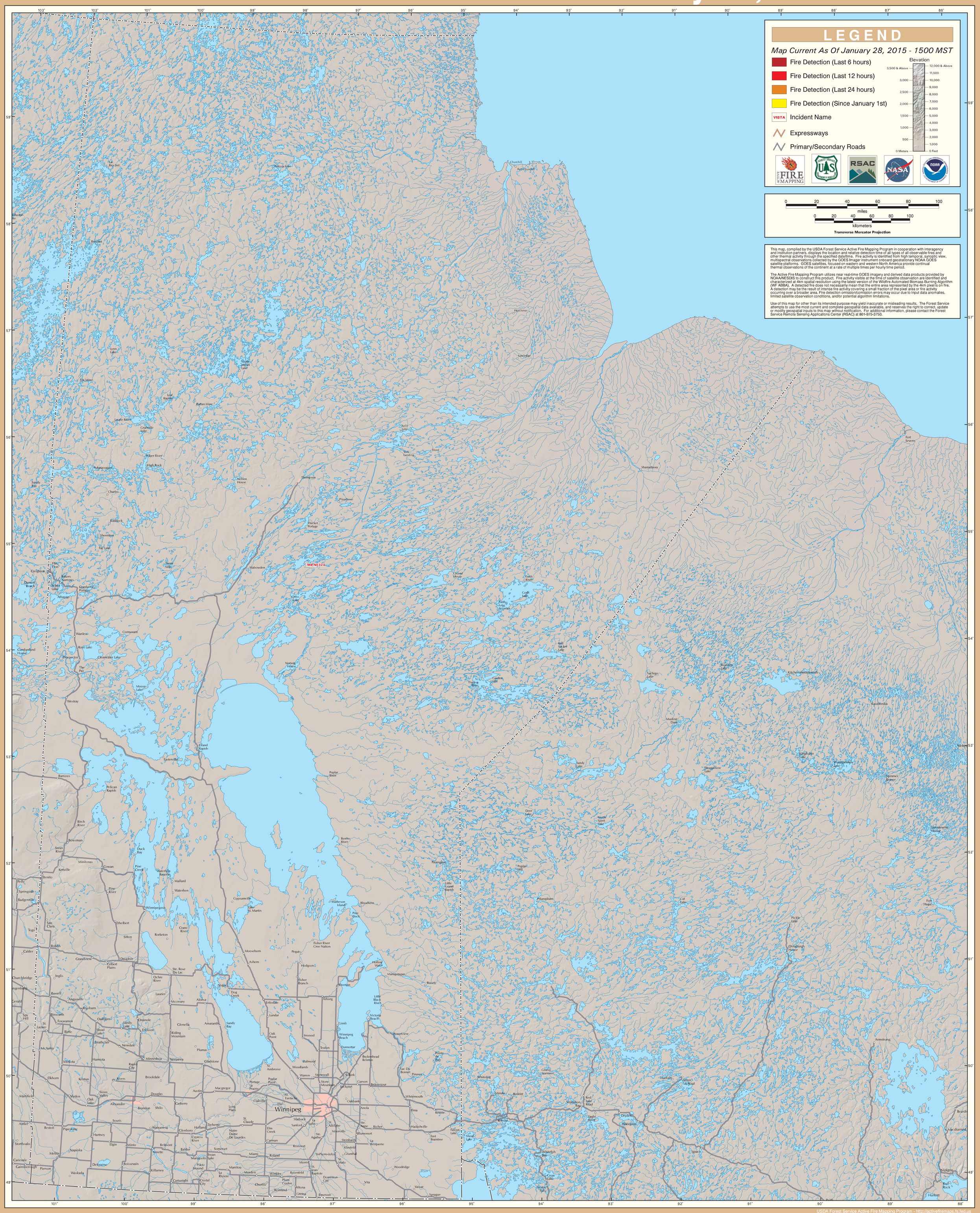GOES Active Fire Detections - January 28, 2015