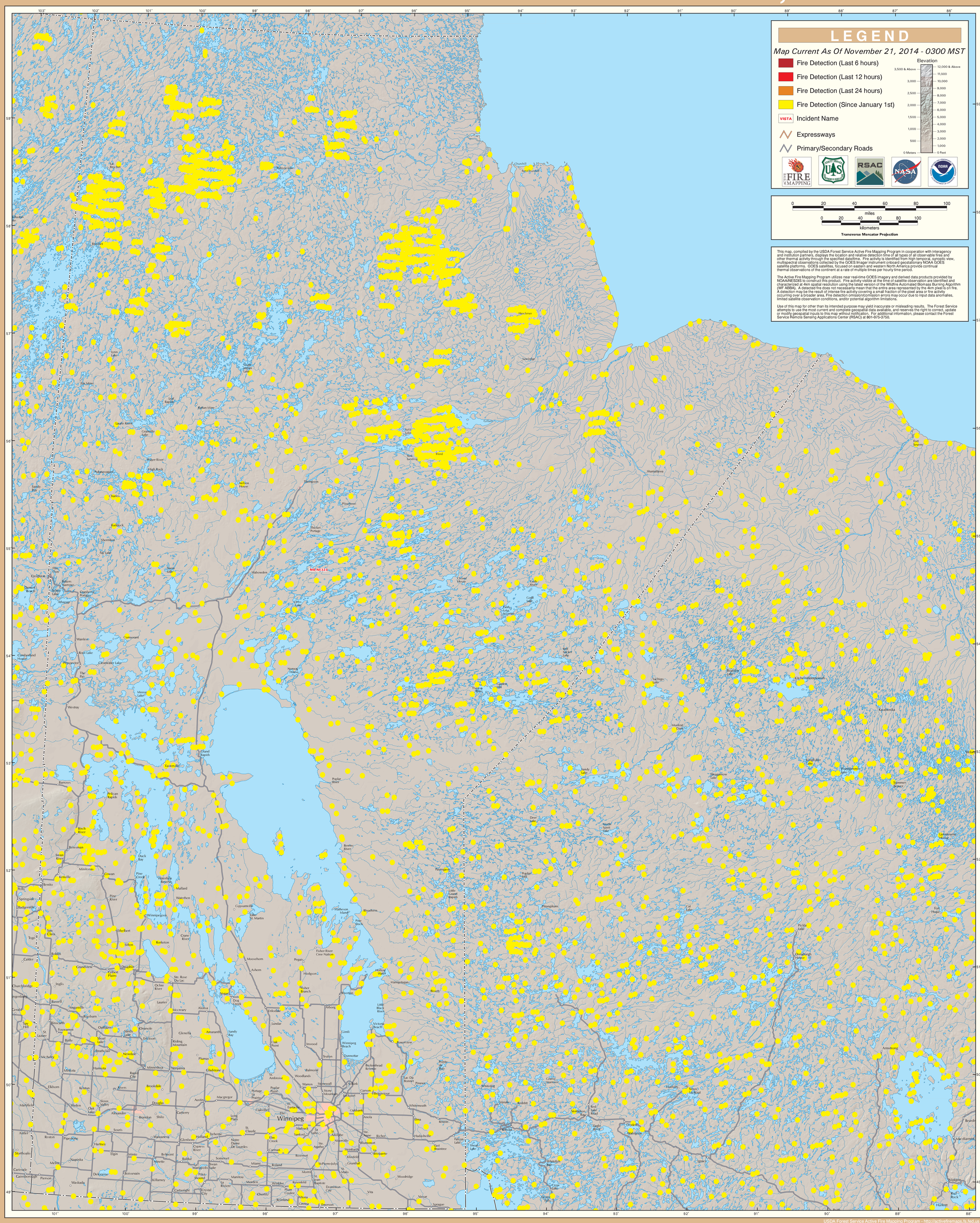GOES Active Fire Detections - November 21, 2014