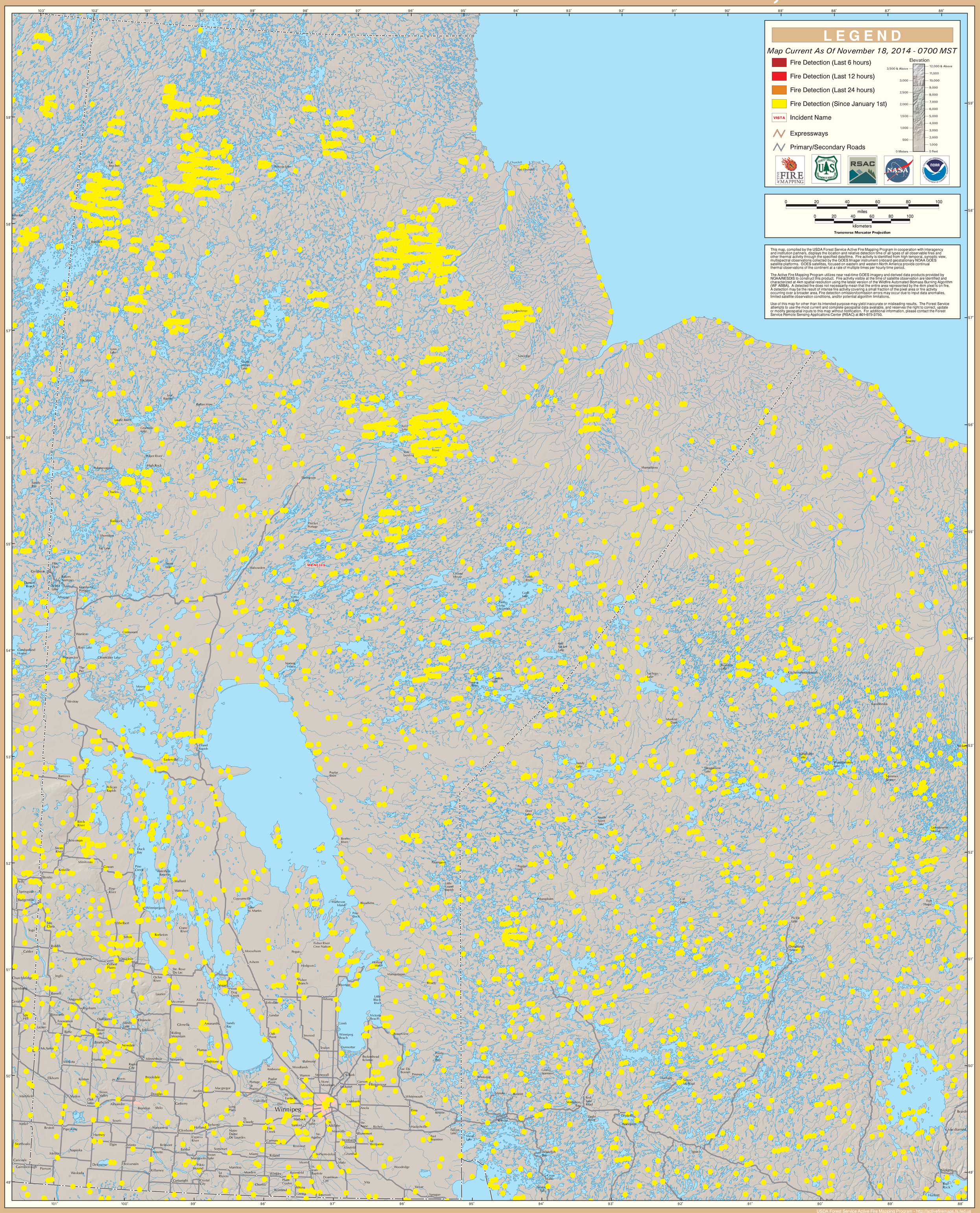GOES Active Fire Detections - November 18, 2014