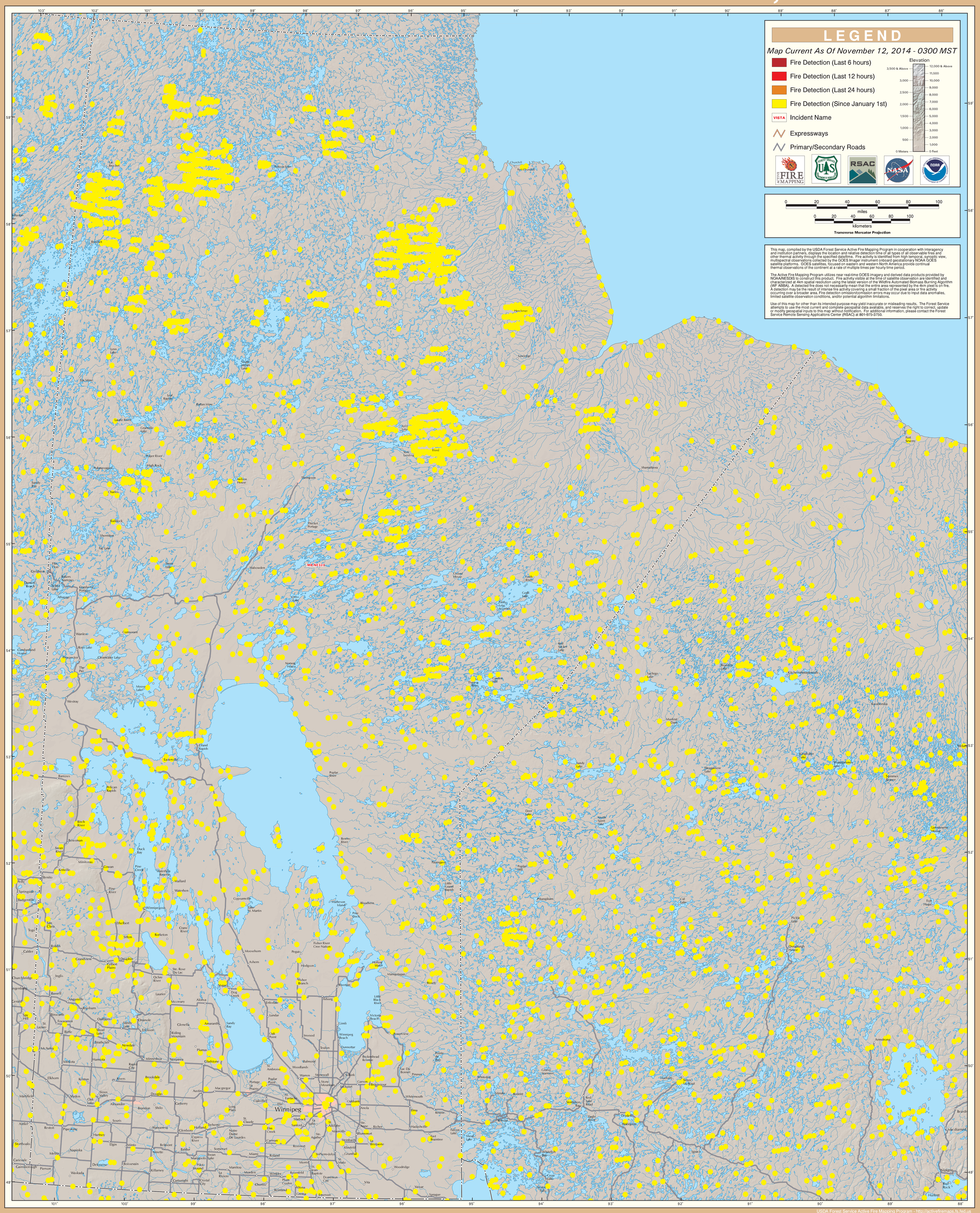GOES Active Fire Detections - November 12, 2014