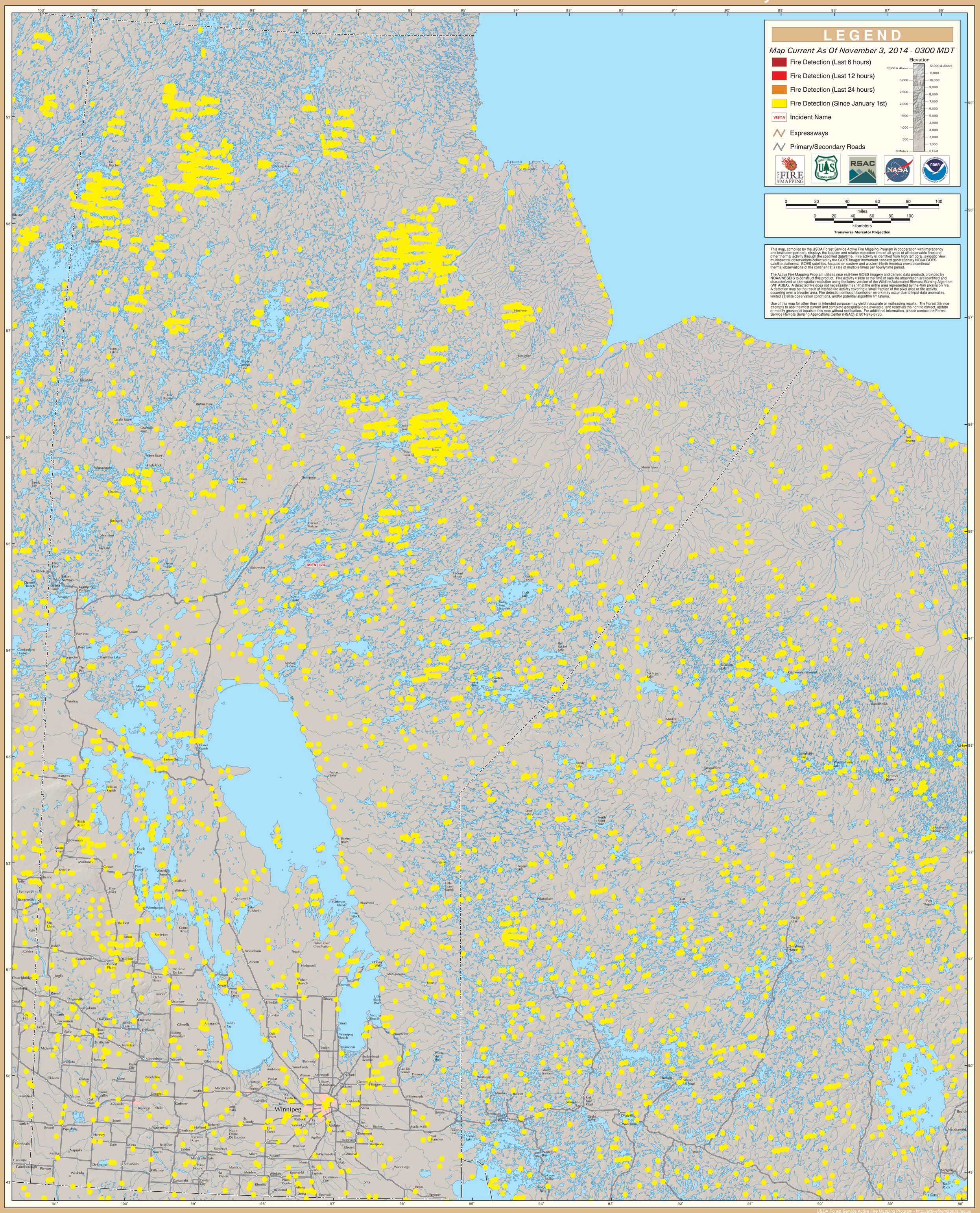GOES Active Fire Detections - November 3, 2014