GOES Active Fire Detections - September 23, 2014

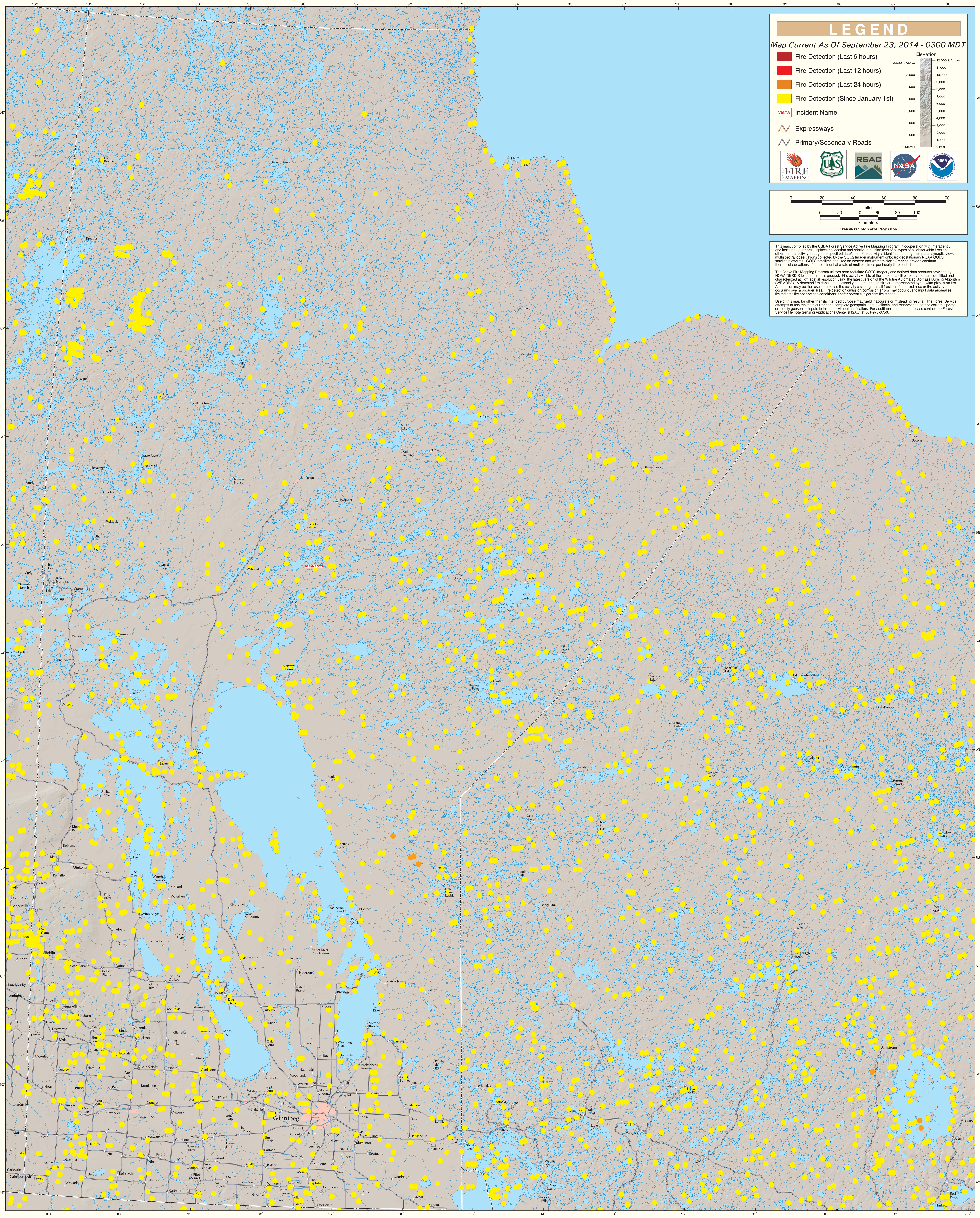

Manitoba & Western Ontario