GOES Active Fire Detections - September 18, 2014

Manitoba & Western Ontario

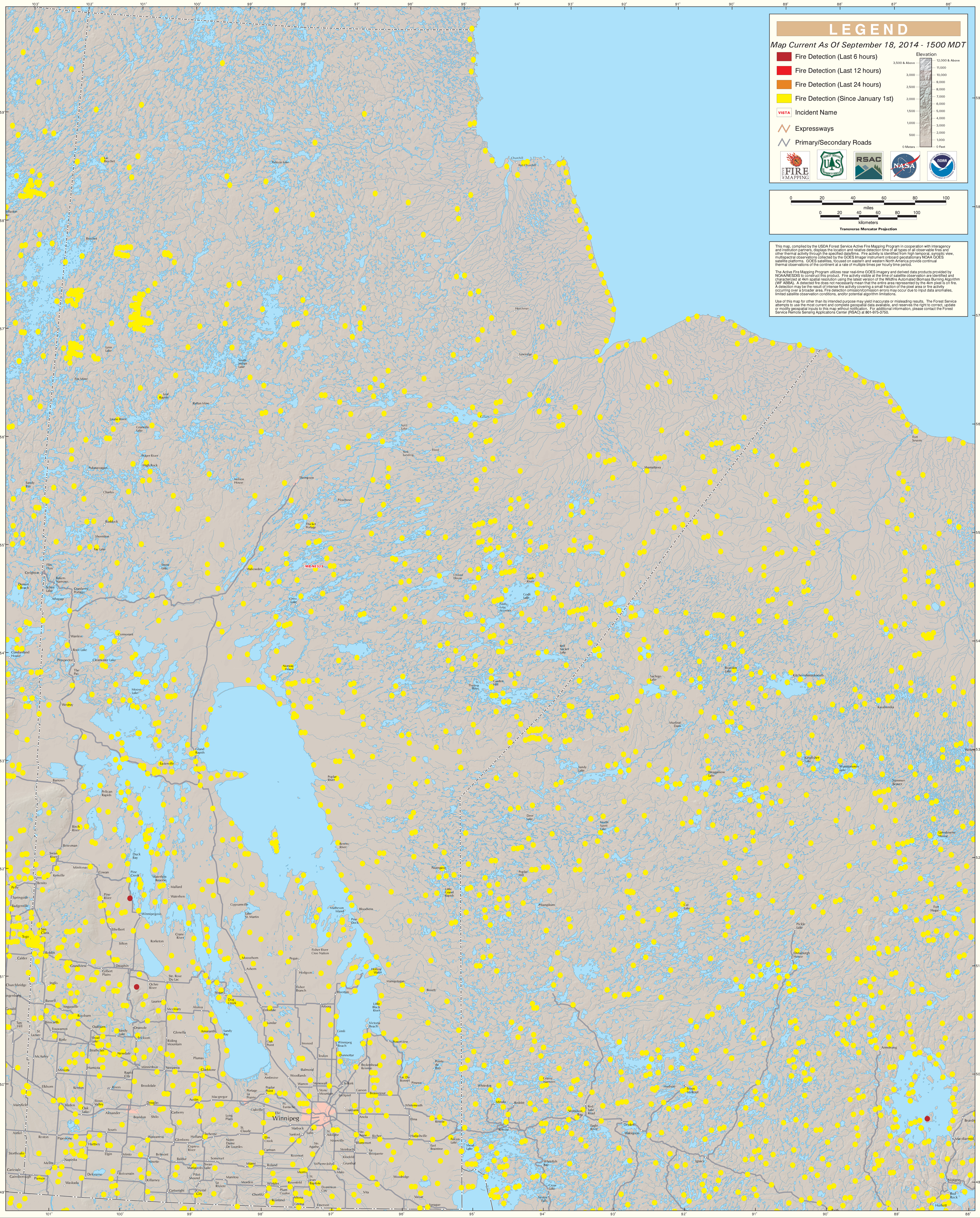

USDA Forest Service Active Fire Mapping Program - http://activefiremaps.fs.fed.us