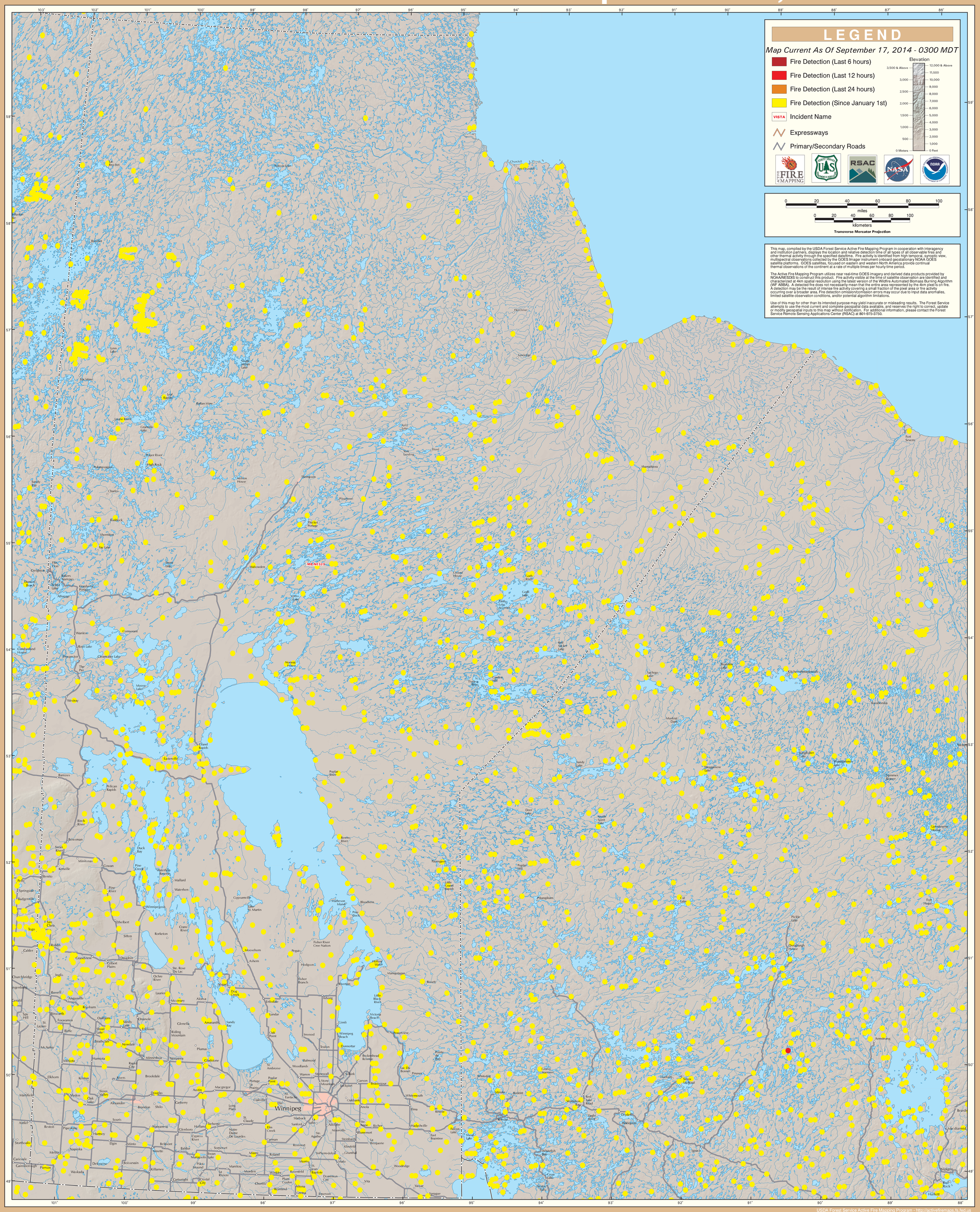GOES Active Fire Detections - September 17, 2014