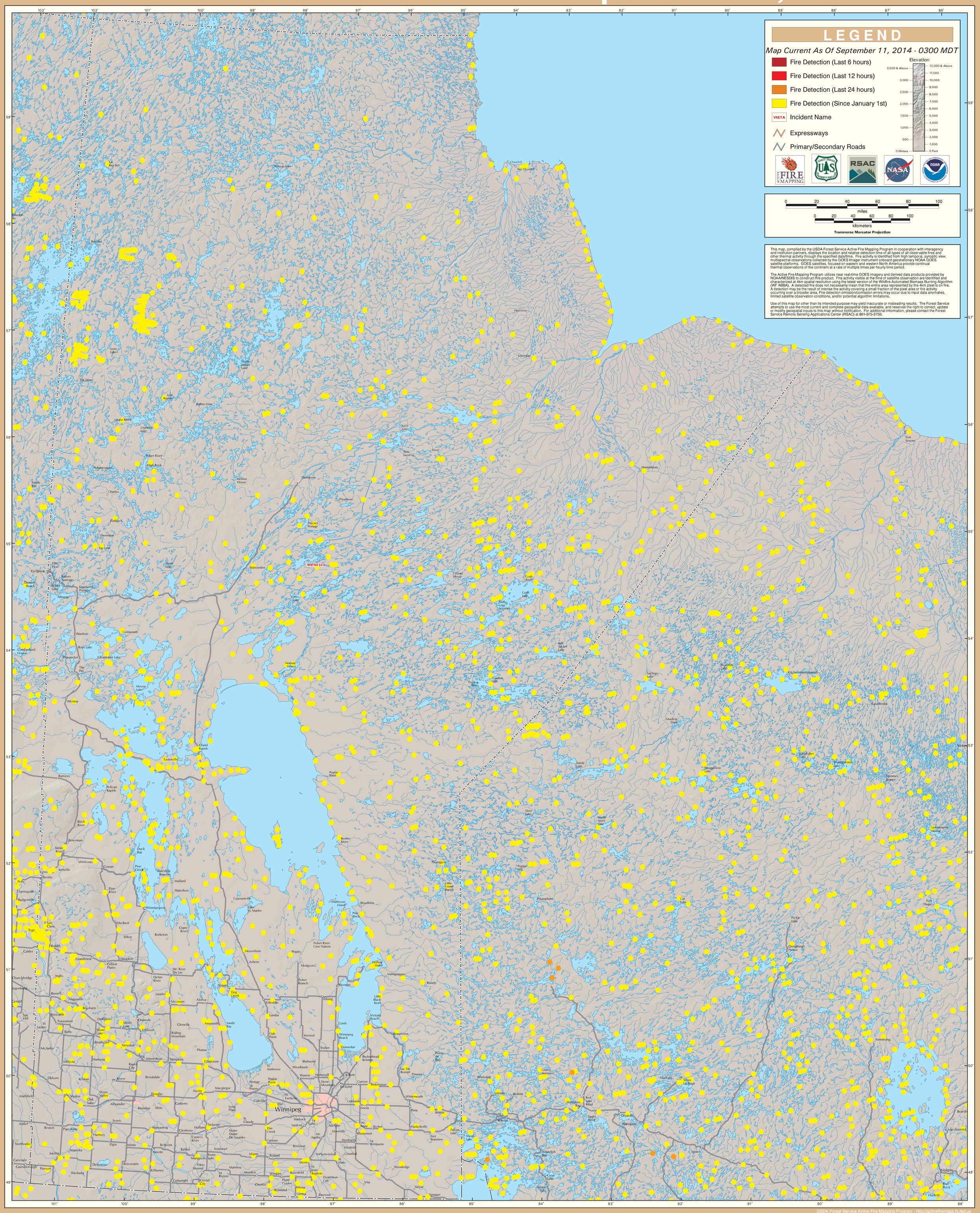GOES Active Fire Detections - September 11, 2014