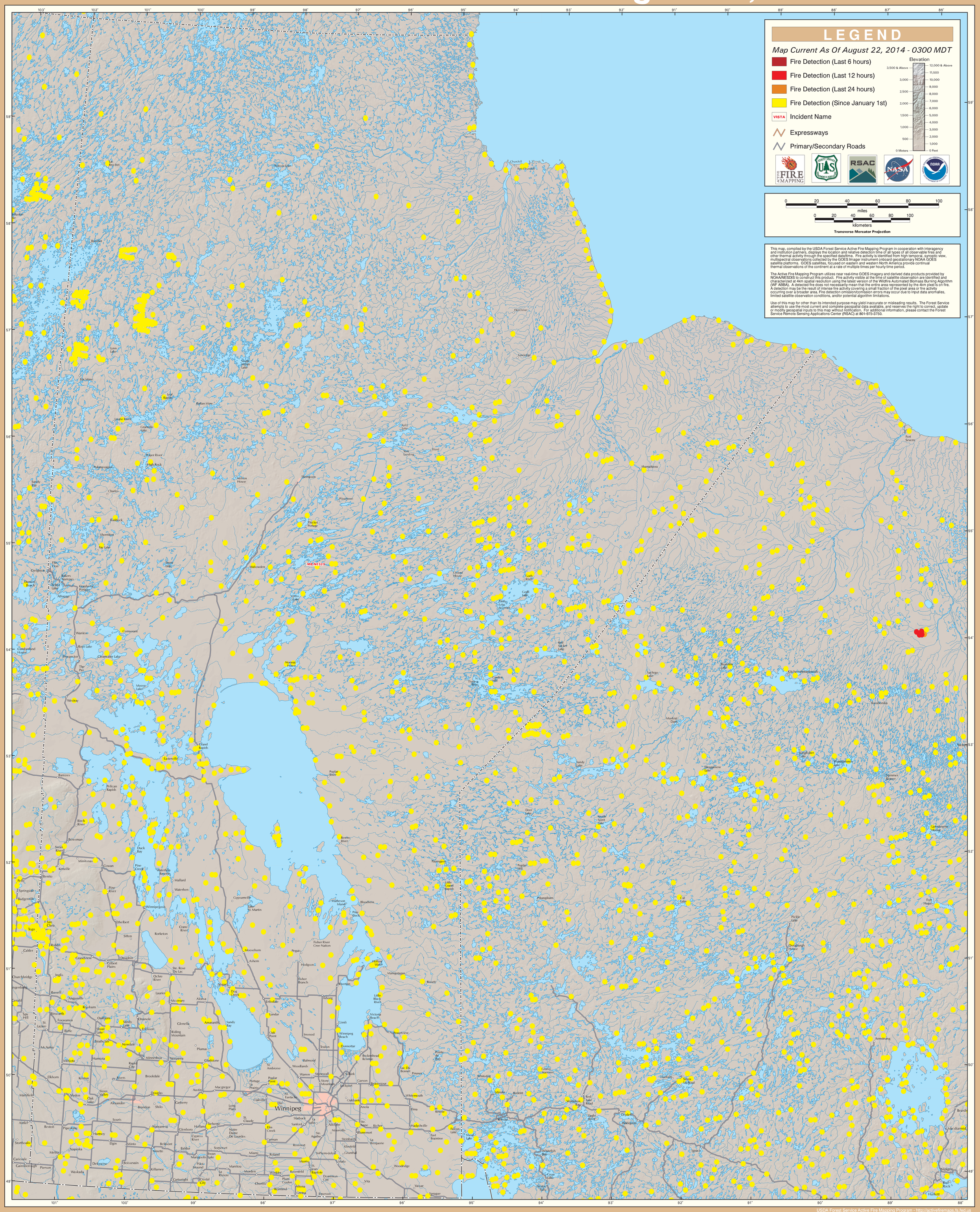GOES Active Fire Detections - August 22, 2014