GOES Active Fire Detections - August 17, 2014

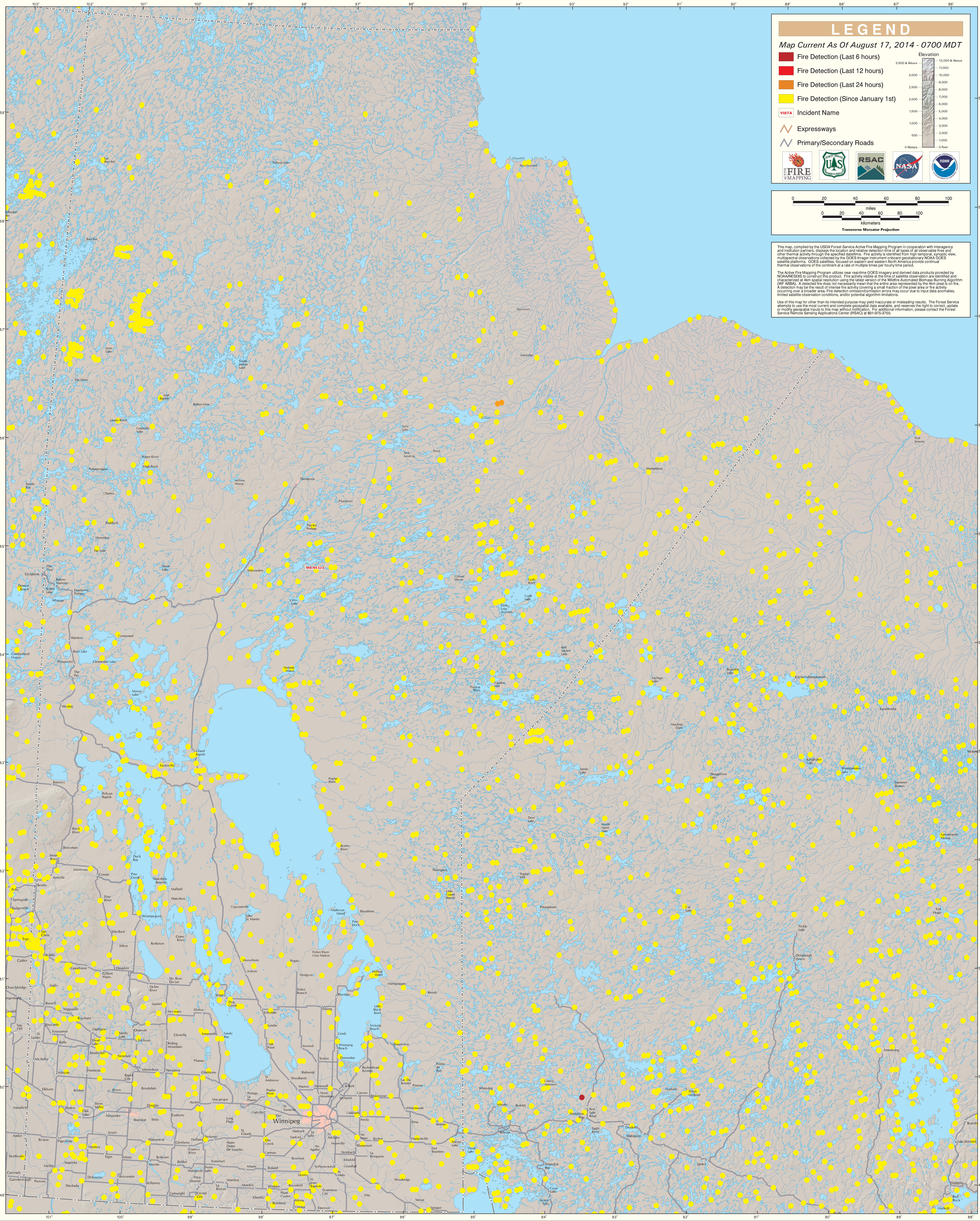

Manitoba & Western Ontario