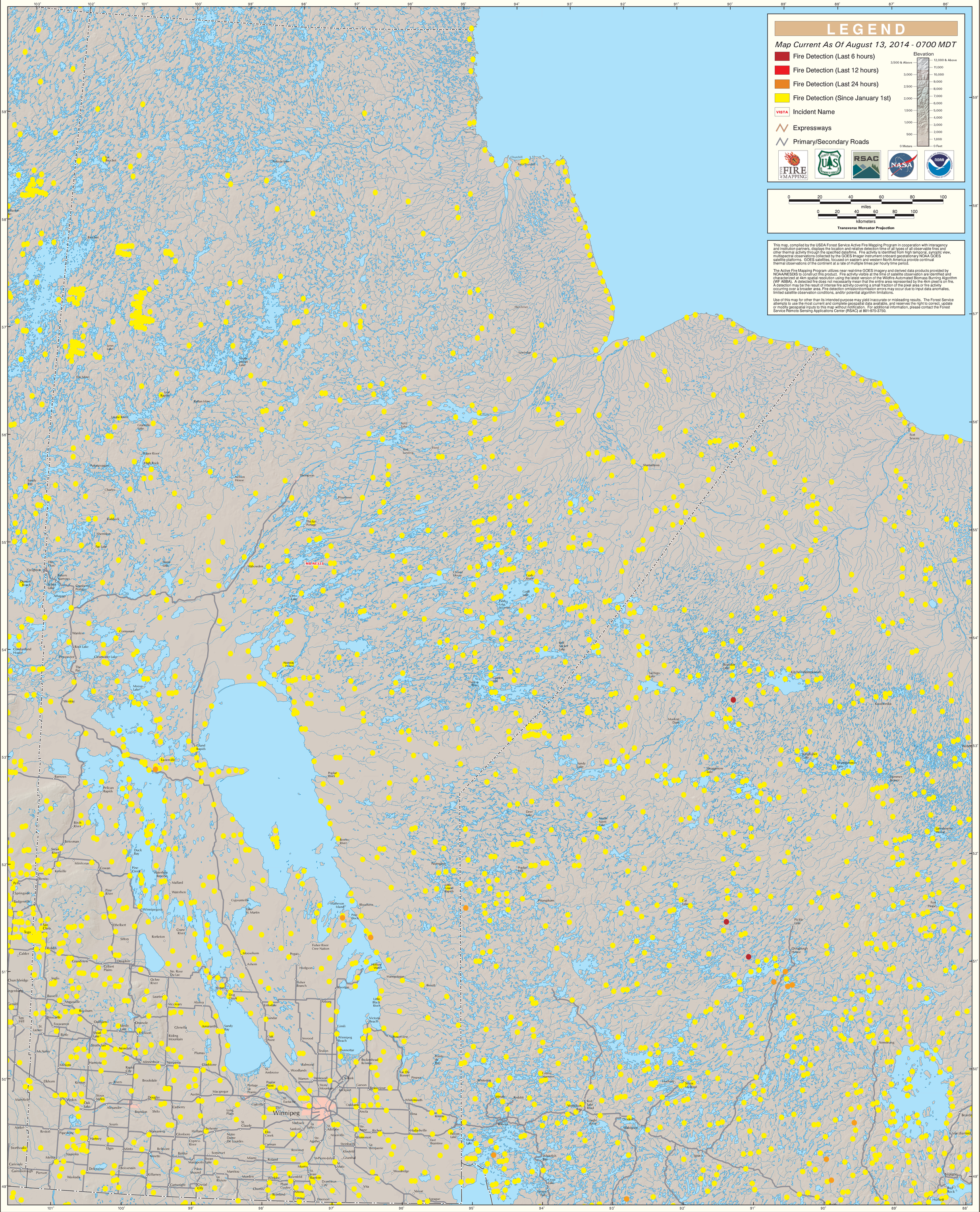GOES Active Fire Detections - August 13, 2014