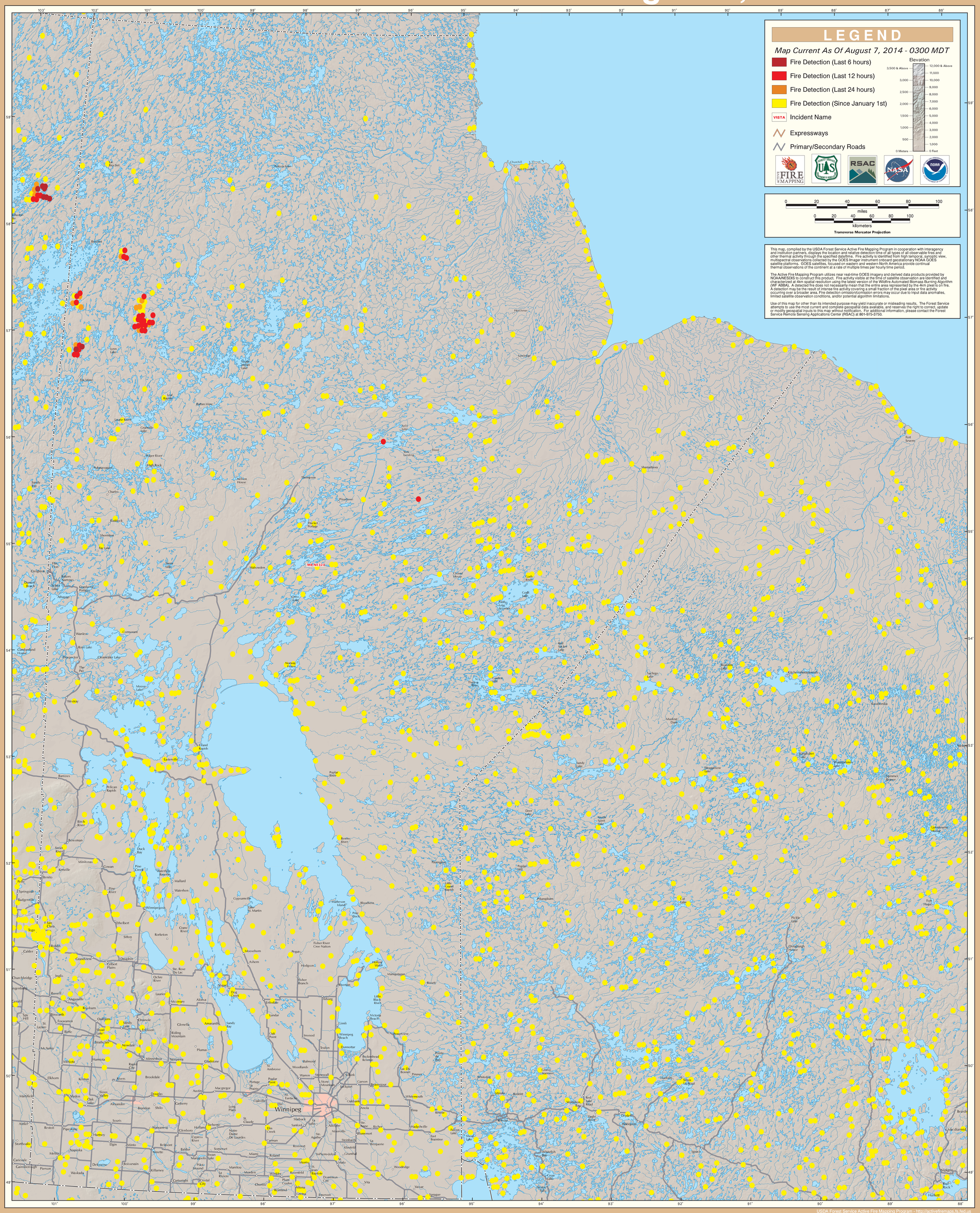GOES Active Fire Detections - August 7, 2014