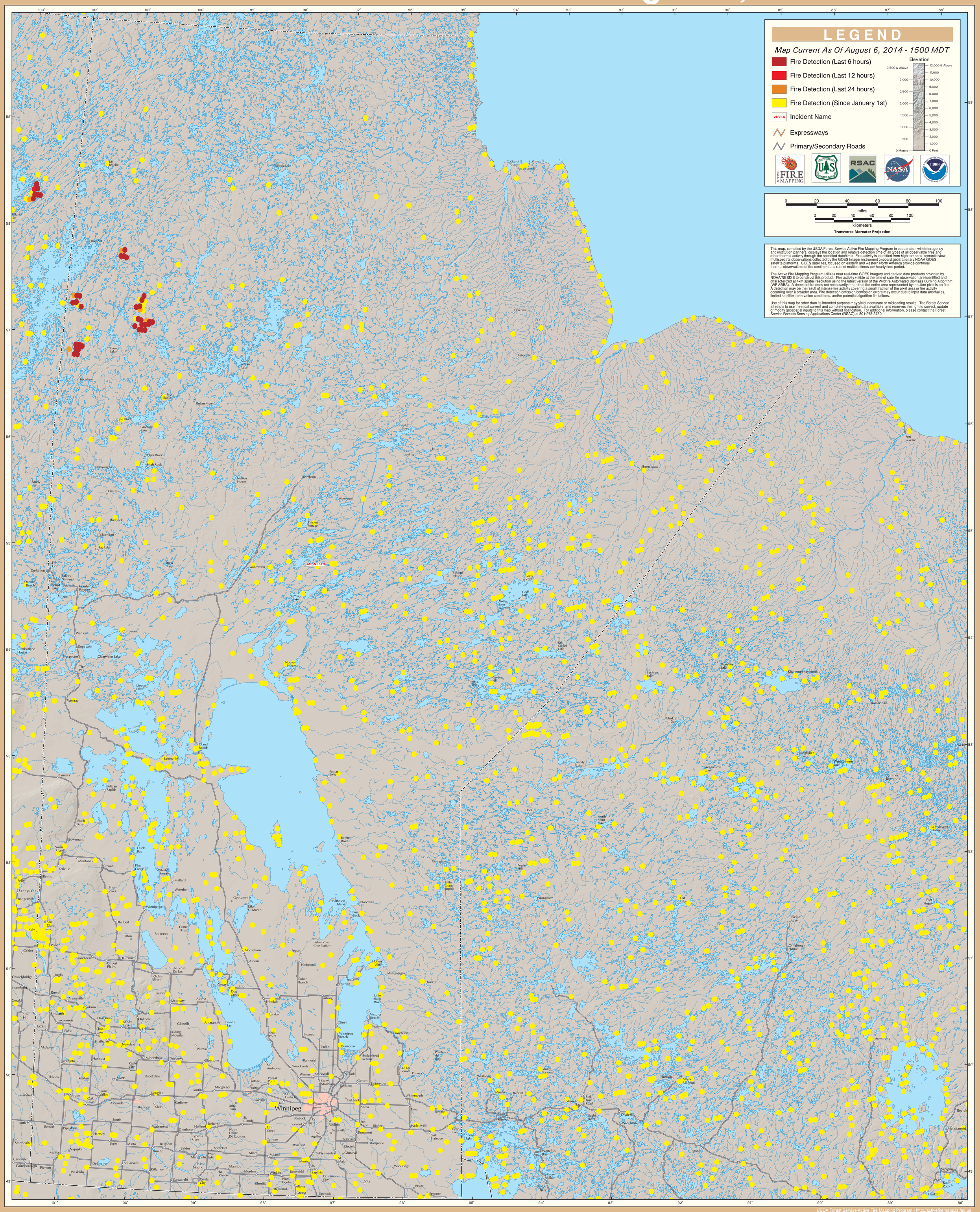GOES Active Fire Detections - August 6, 2014