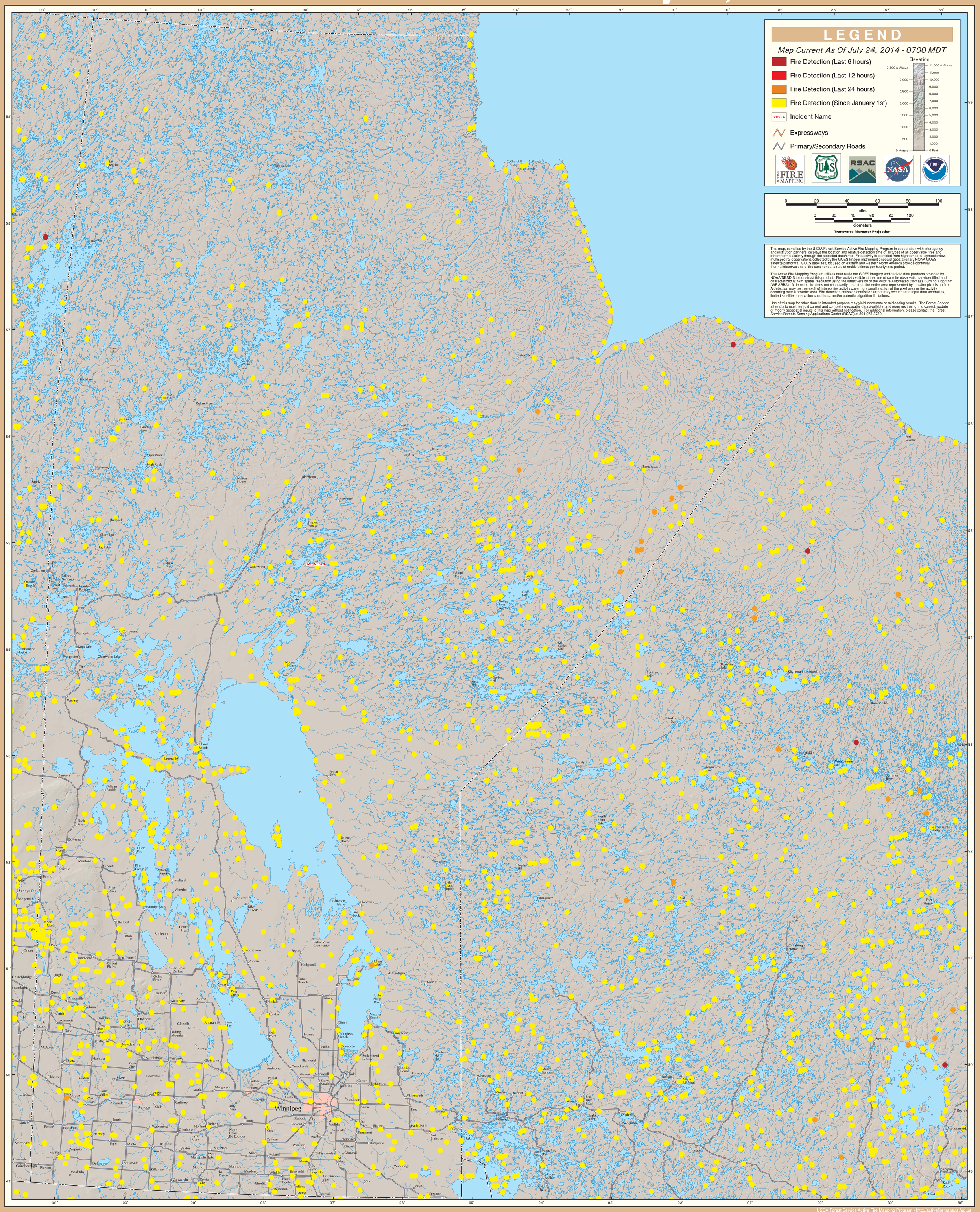GOES Active Fire Detections - July 24, 2014