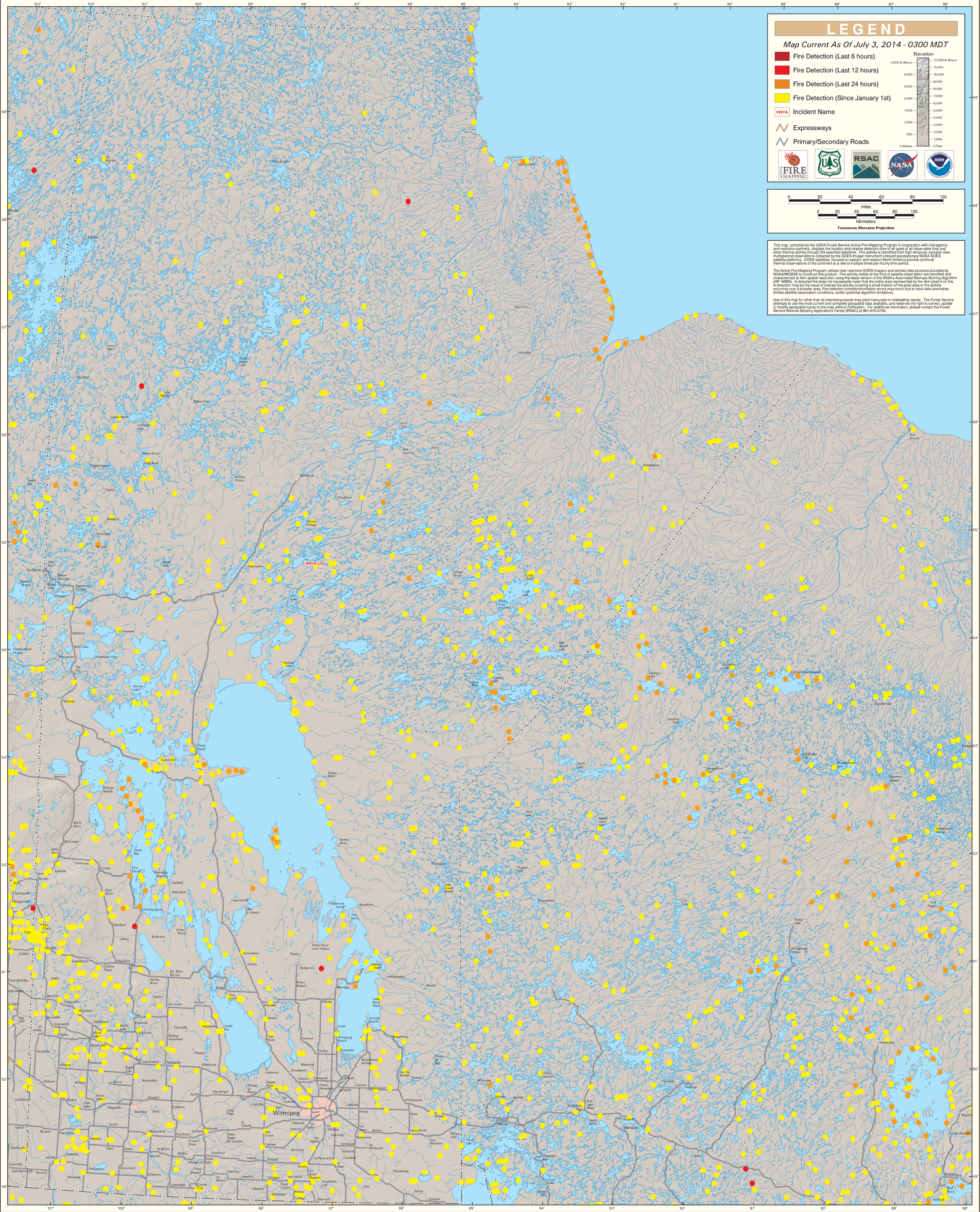GOES Active Fire Detections - July 3, 2014