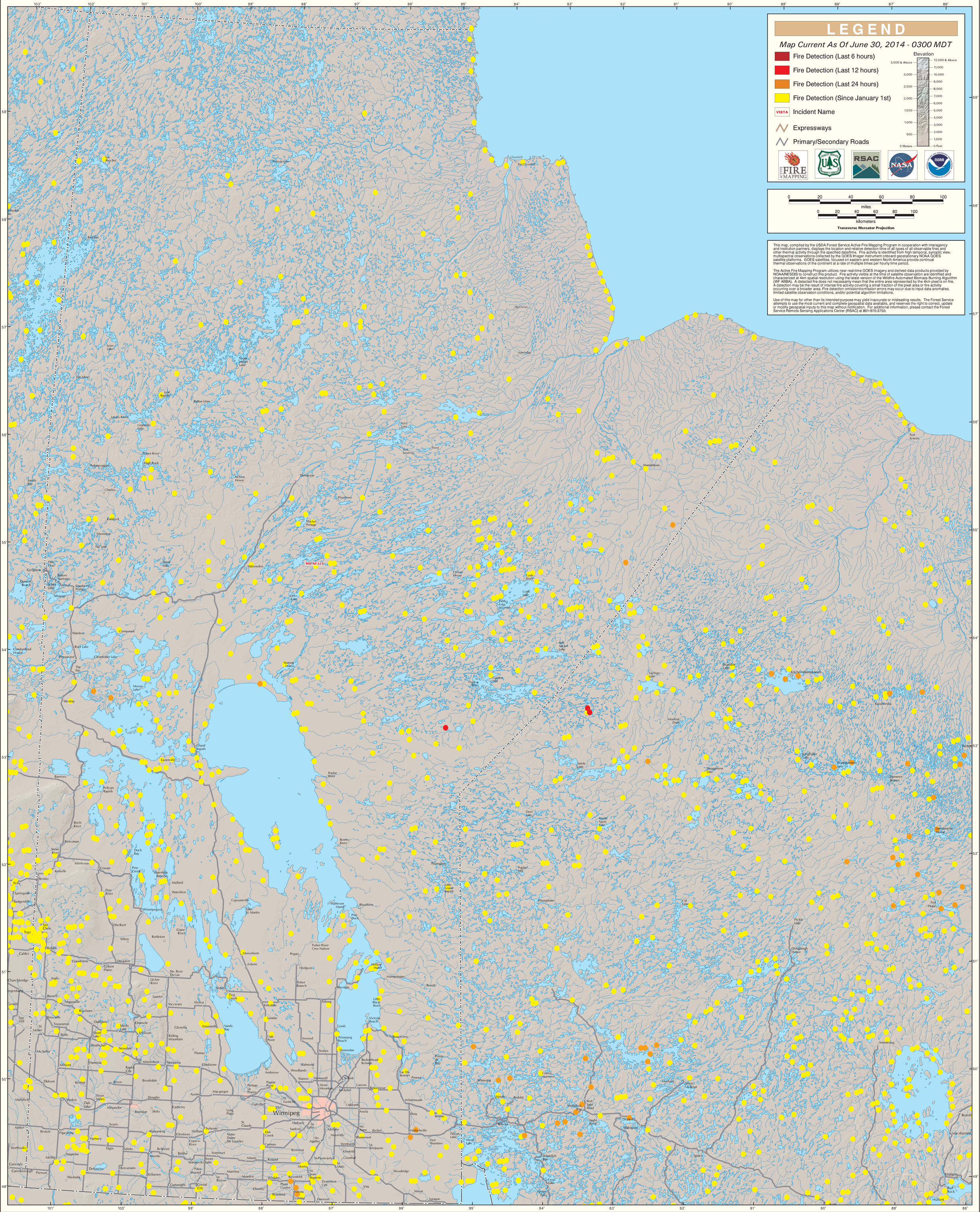GOES Active Fire Detections - June 30, 2014