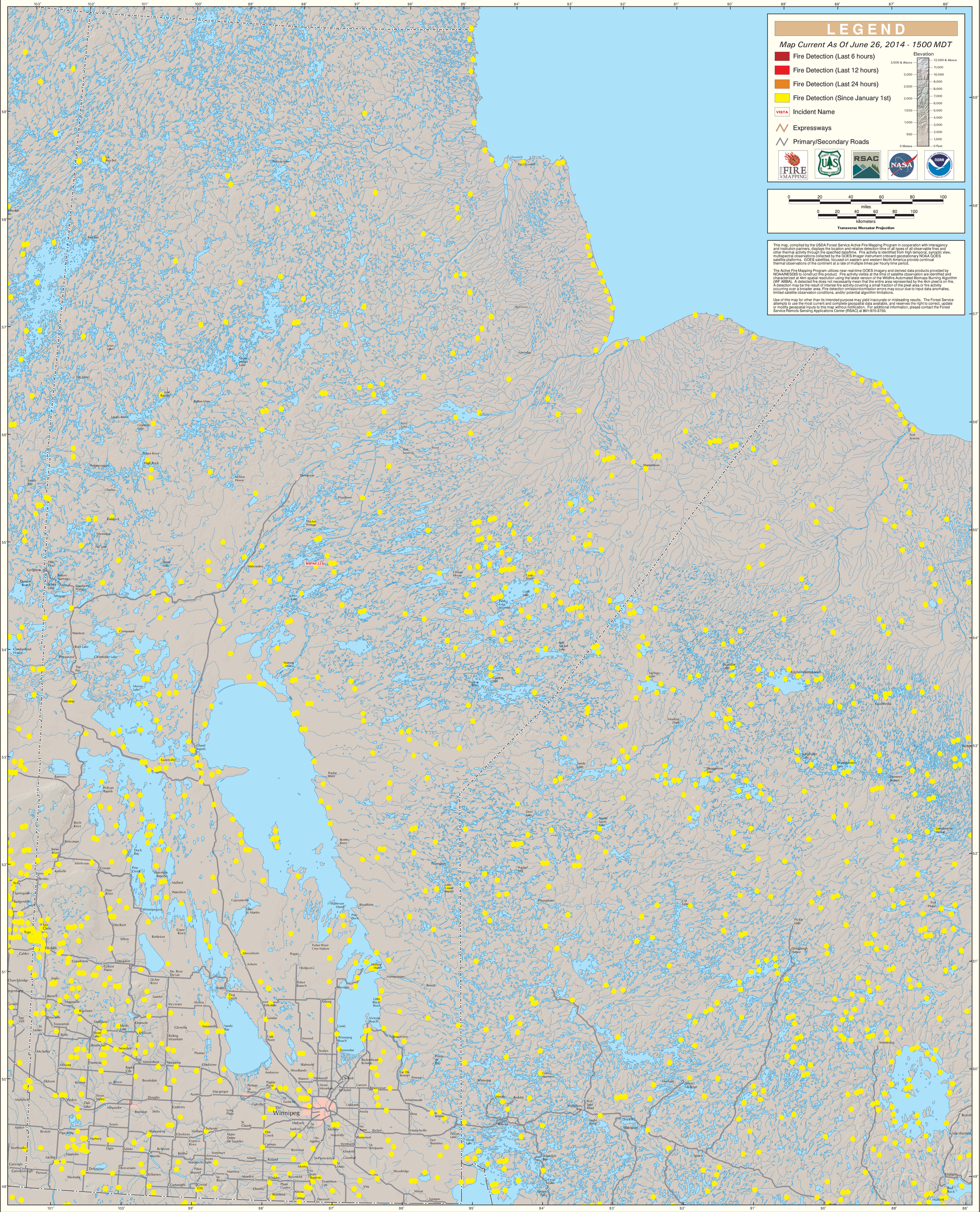GOES Active Fire Detections - June 26, 2014