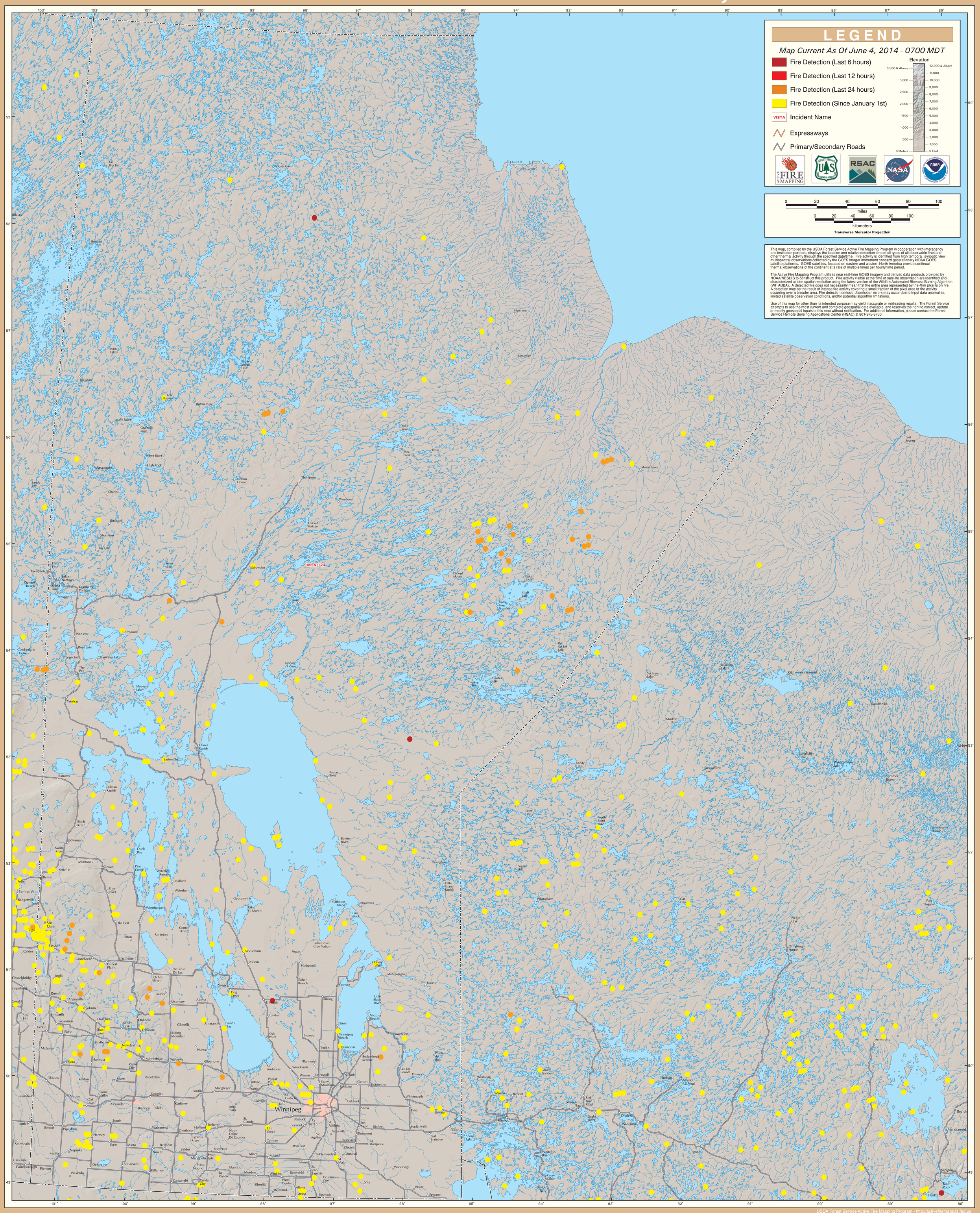GOES Active Fire Detections - June 4, 2014