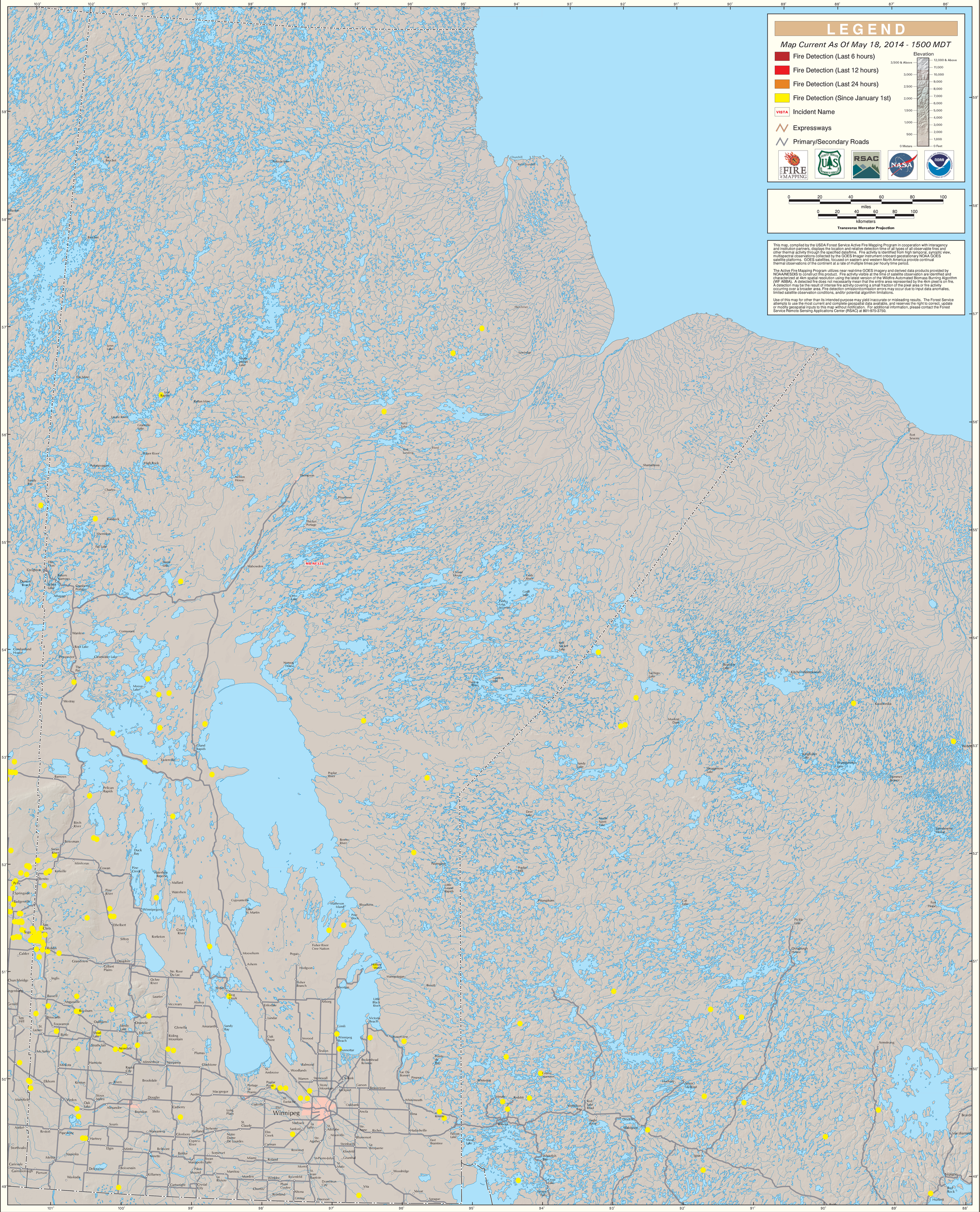GOES Active Fire Detections - May 18, 2014