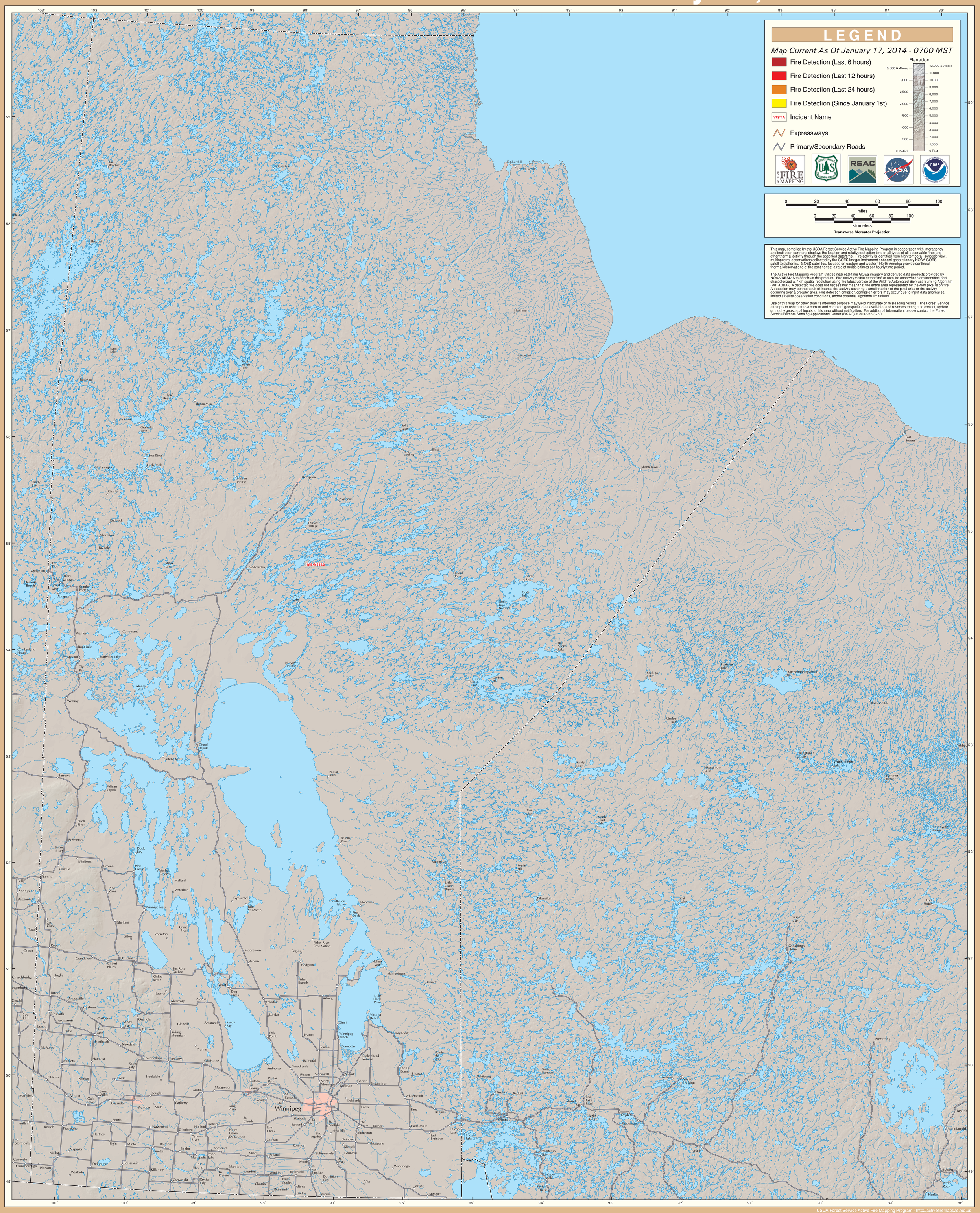# GOES Active Fire Detections - January 17, 2014