GOES Active Fire Detections - April 22, 2016
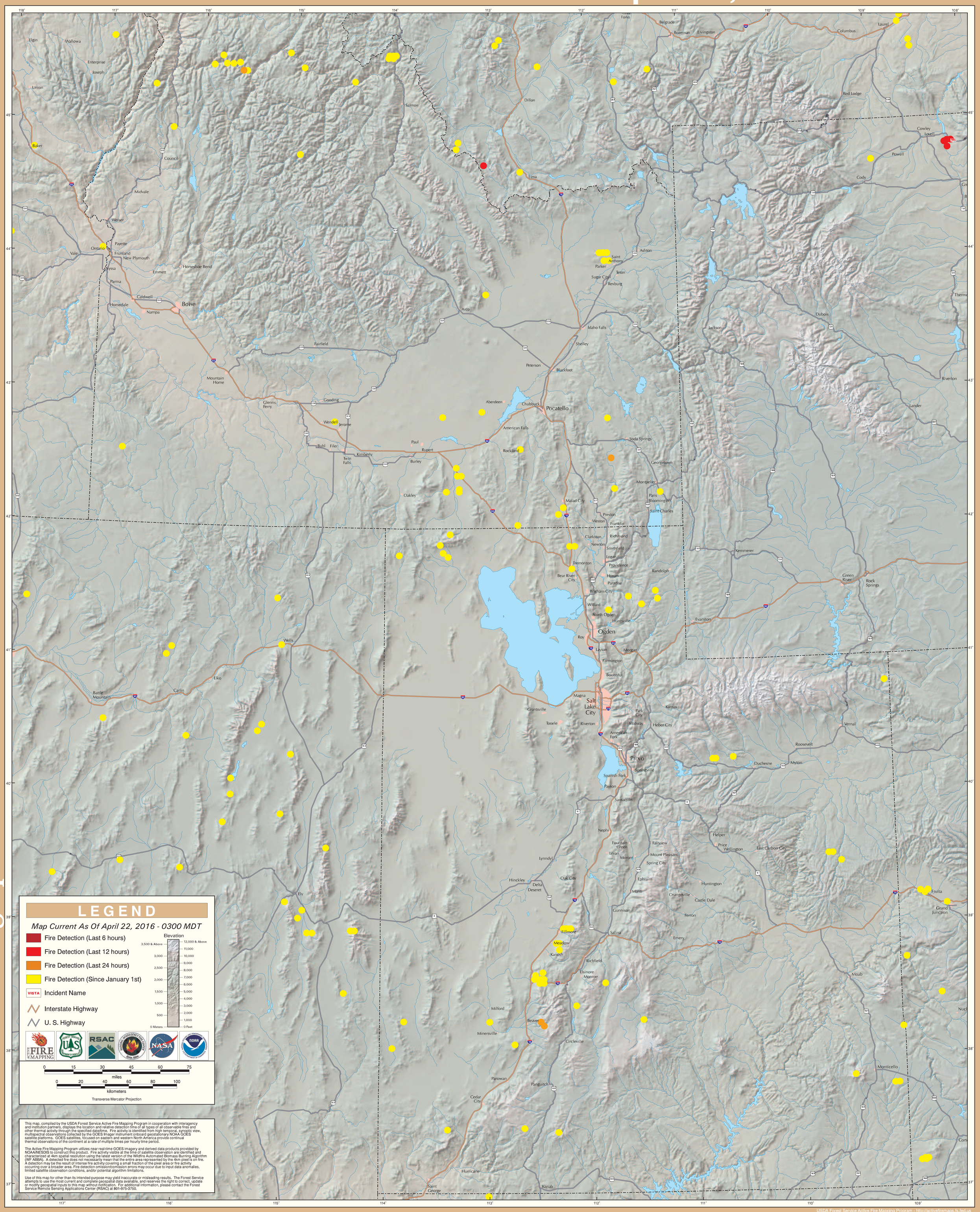
Great Basin East Geographic Area