GOES Active Fire Detections - February 4, 2016

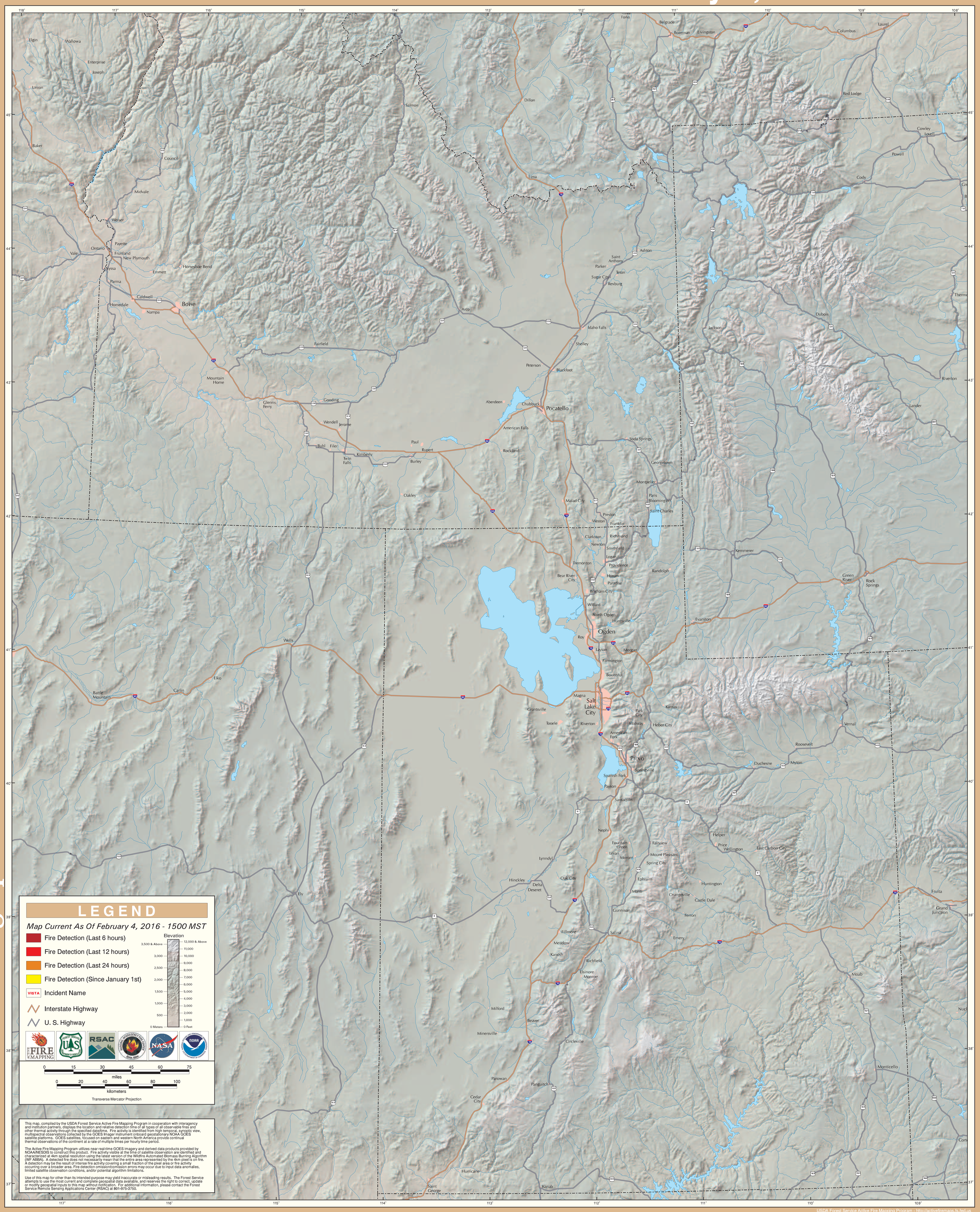

USDA Forest Service Active Fire Mapping Program - http://activefiremaps.fs.fed.us