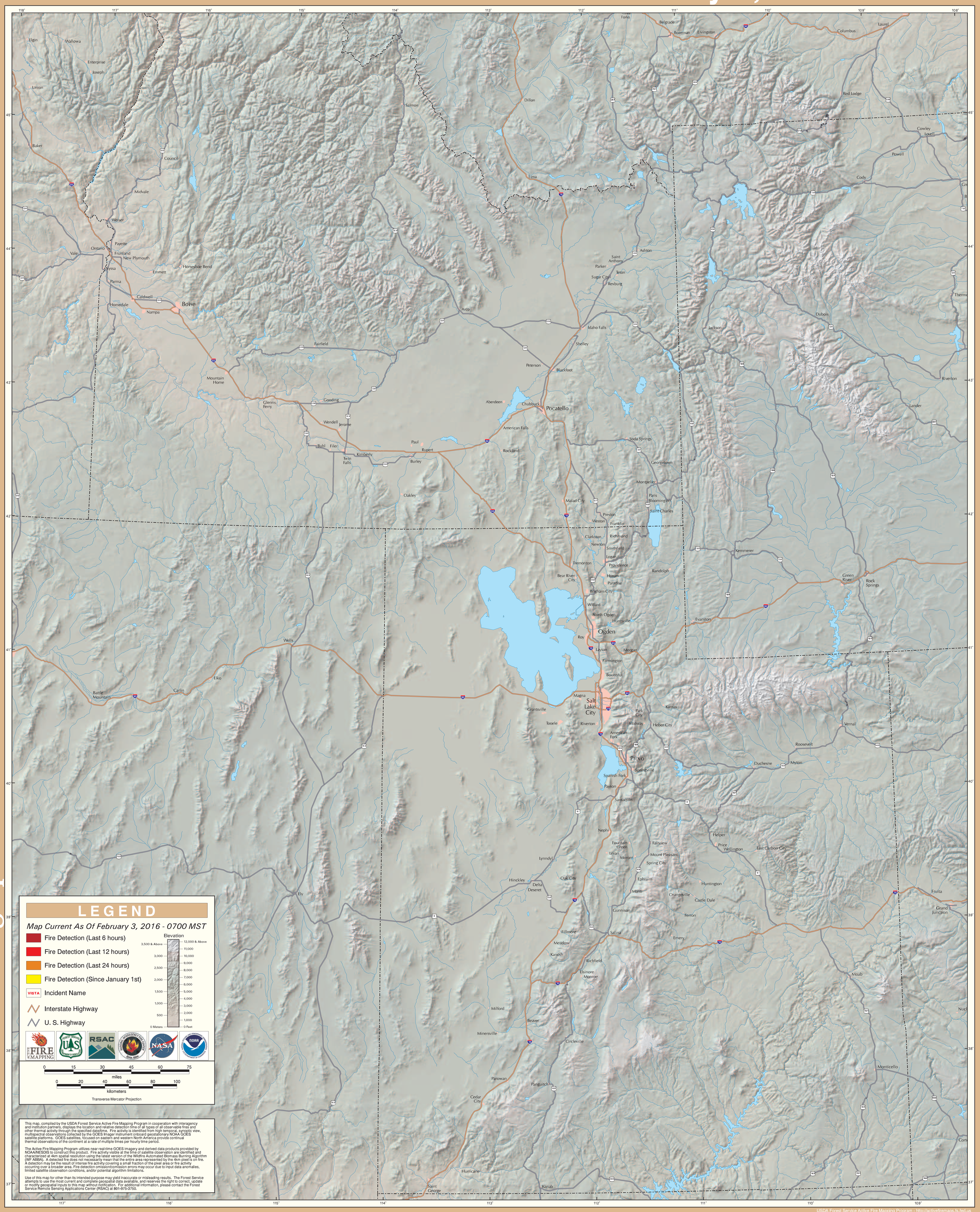GOES Active Fire Detections - February 3, 2016