GOES Active Fire Detections - January 26, 2016

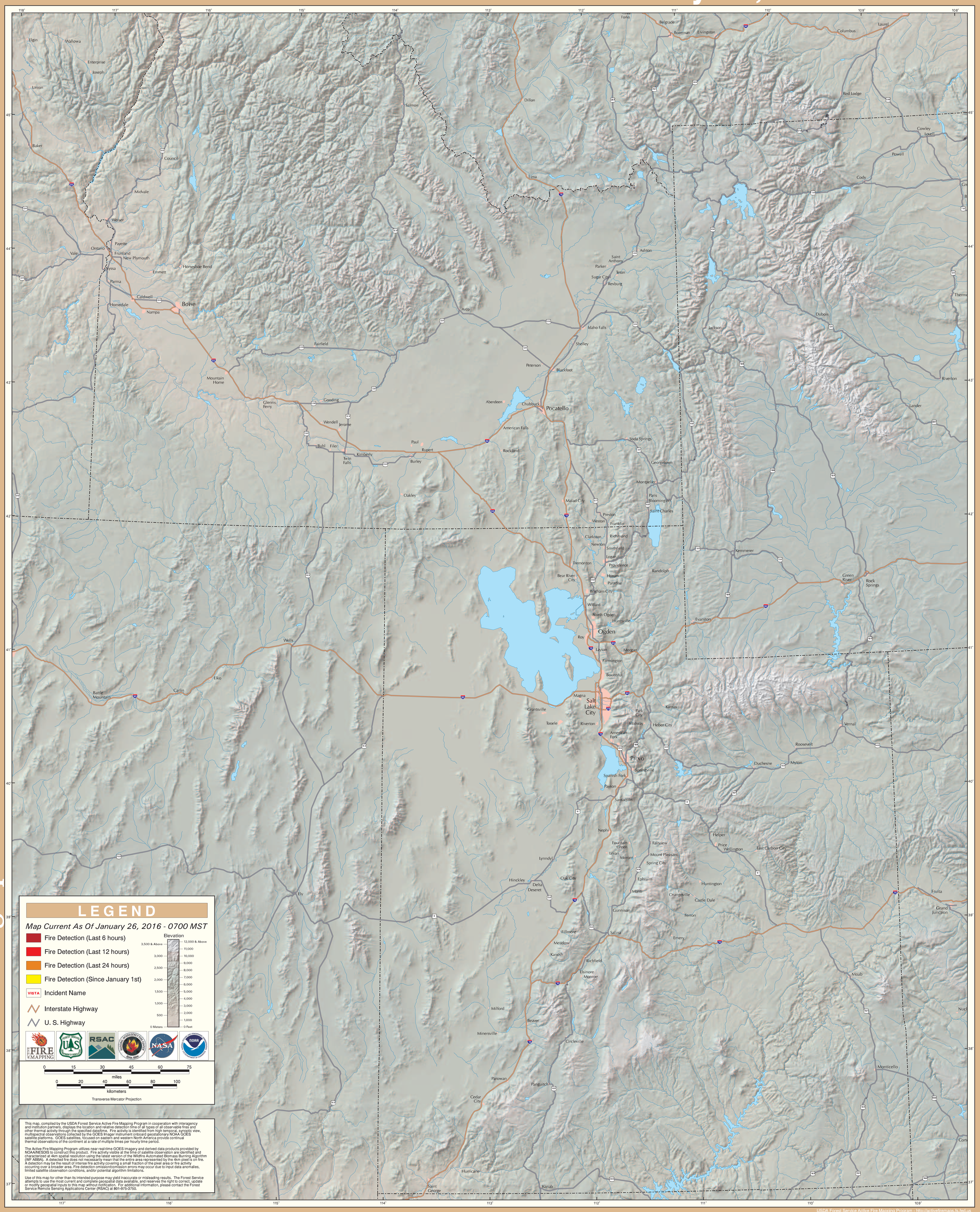
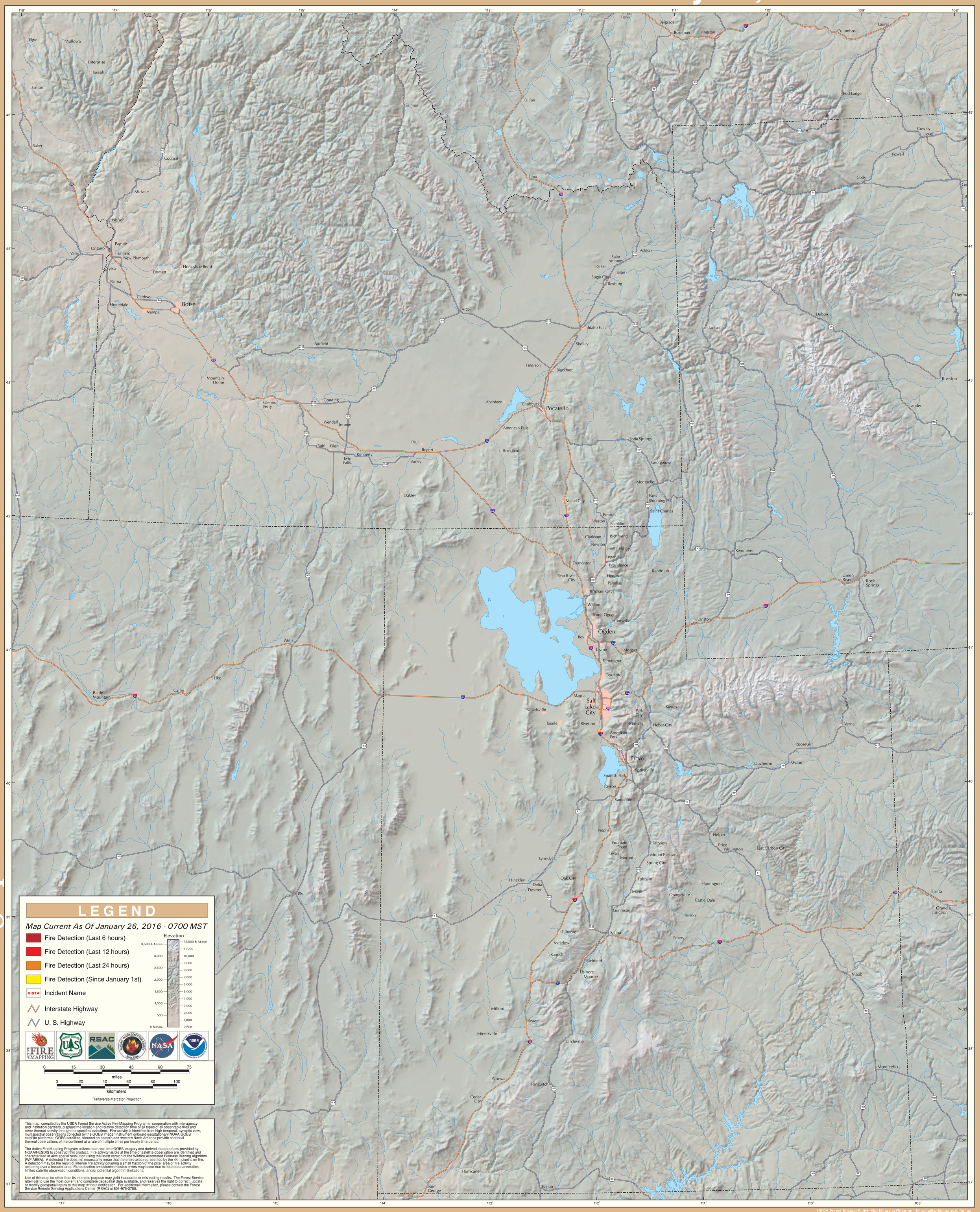
GOES Active Fire Detections - January 26, 2016