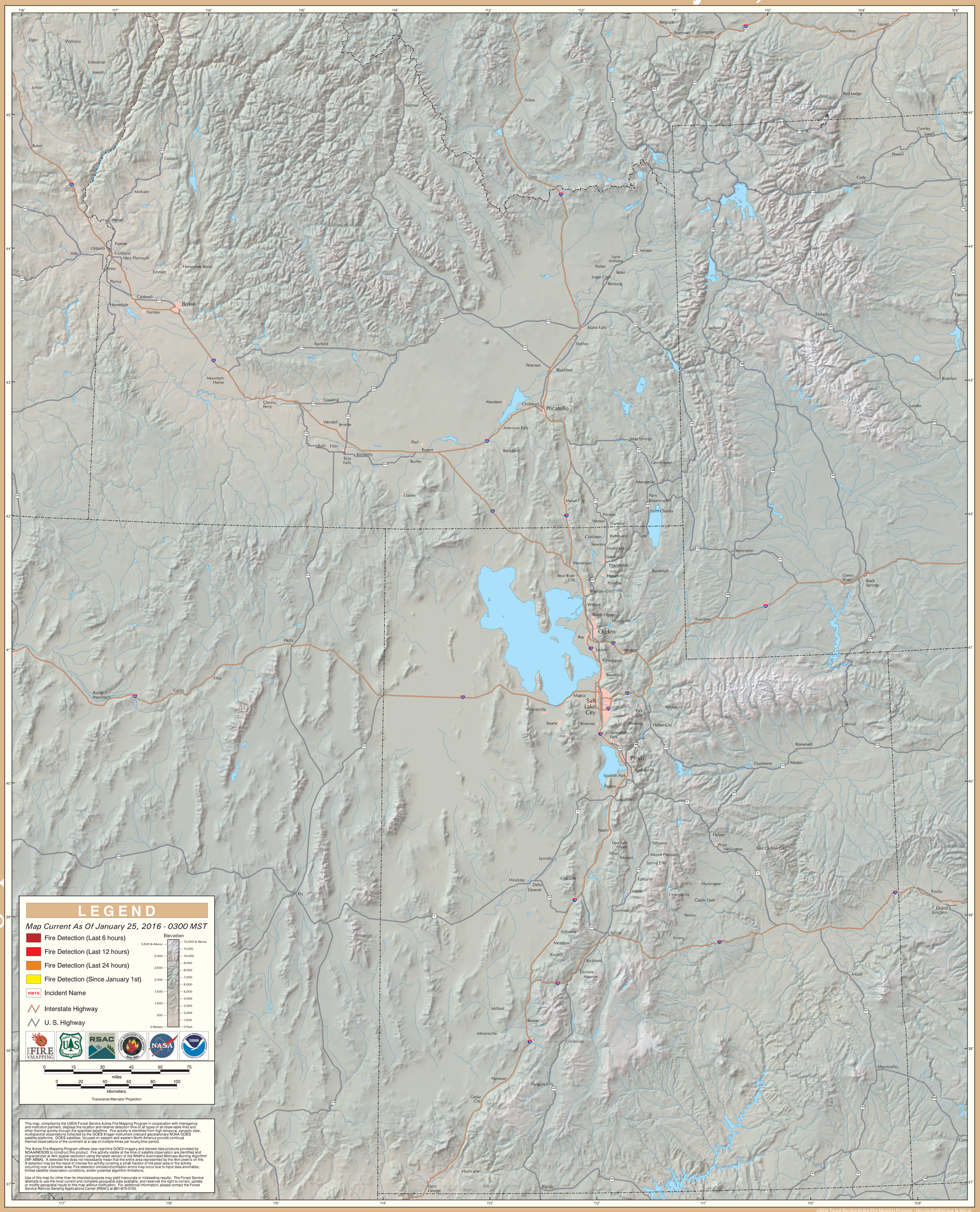GOES Active Fire Detections - January 25, 2016