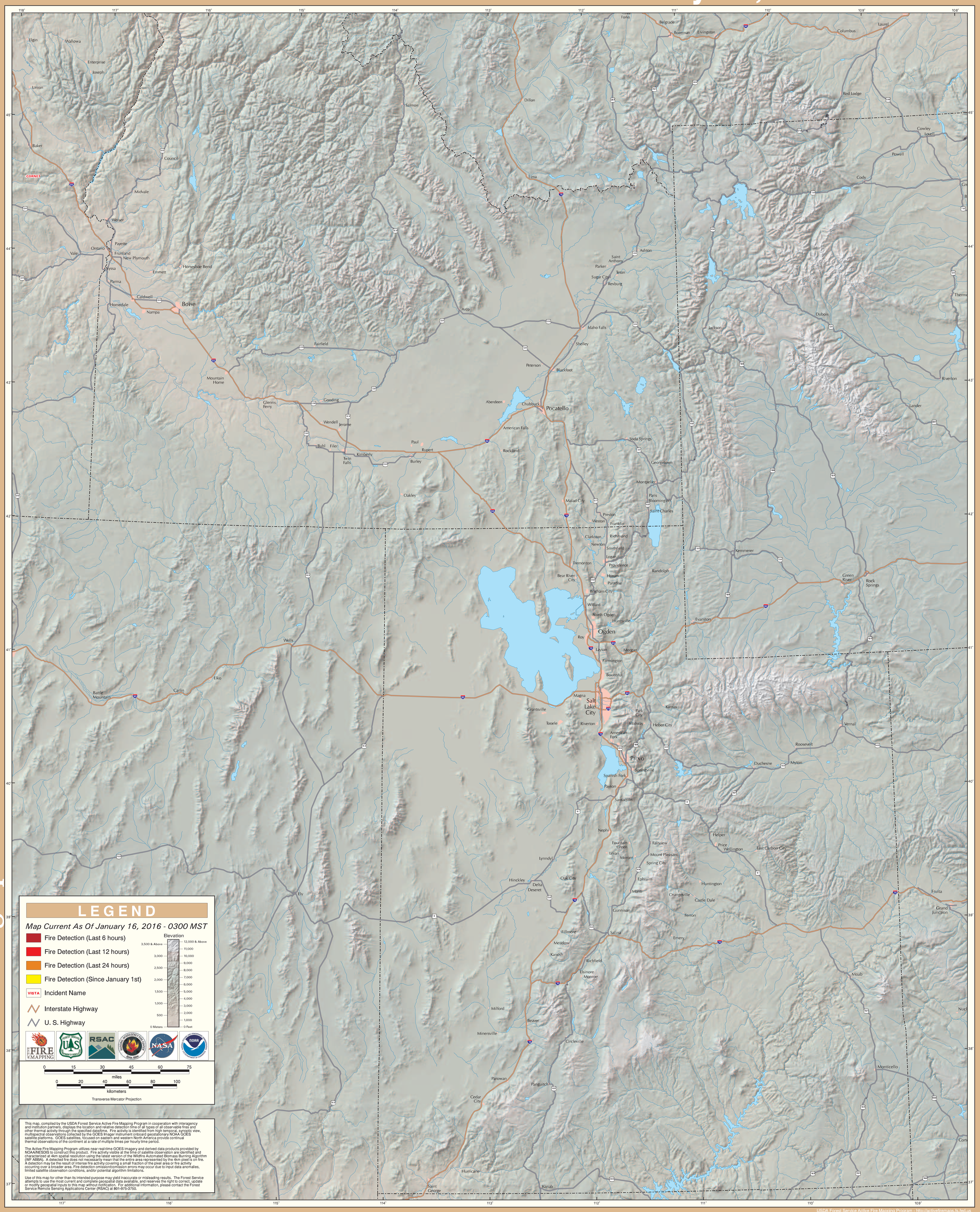GOES Active Fire Detections - January 16, 2016