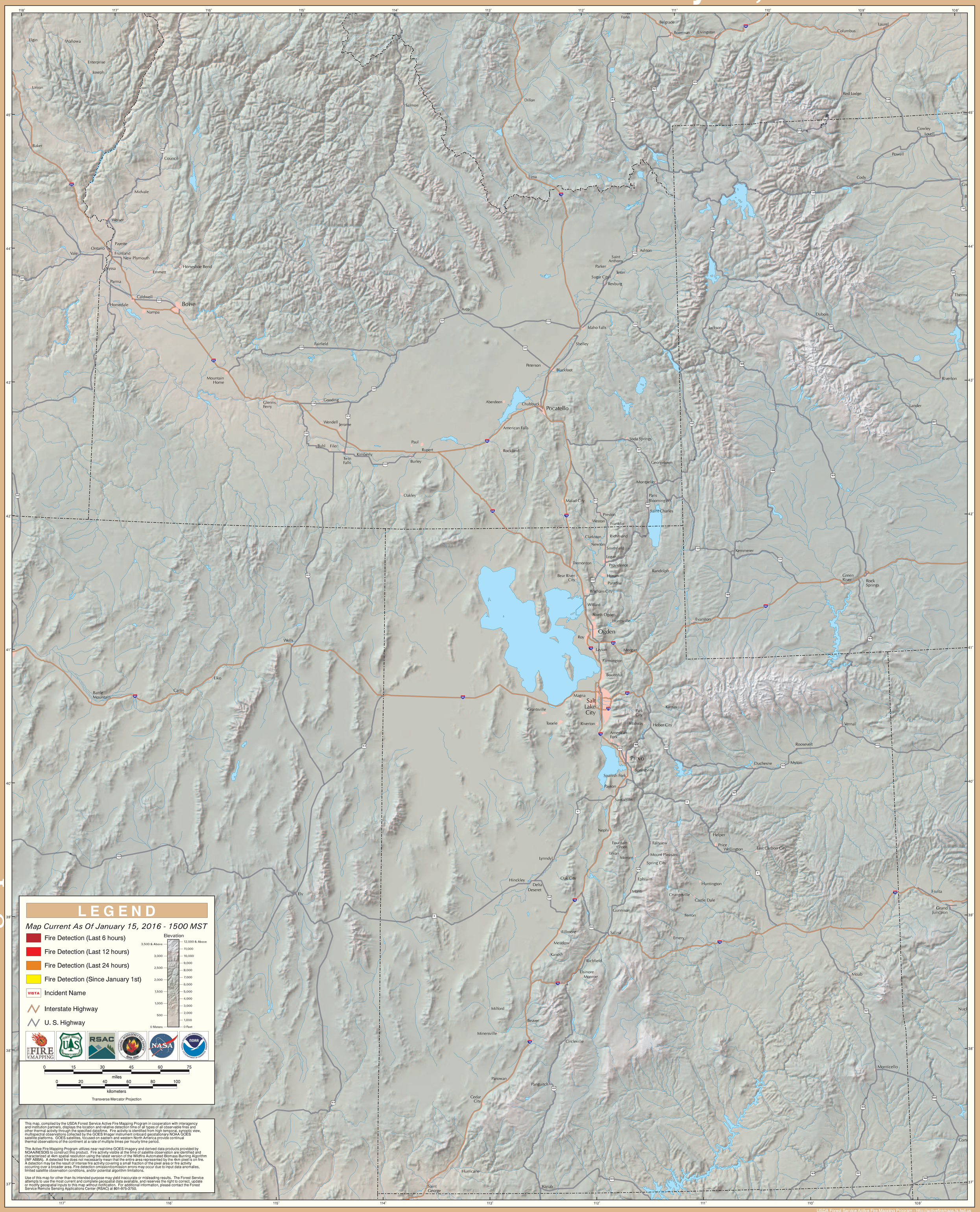GOES Active Fire Detections - January 15, 2016